

# Front Elevation

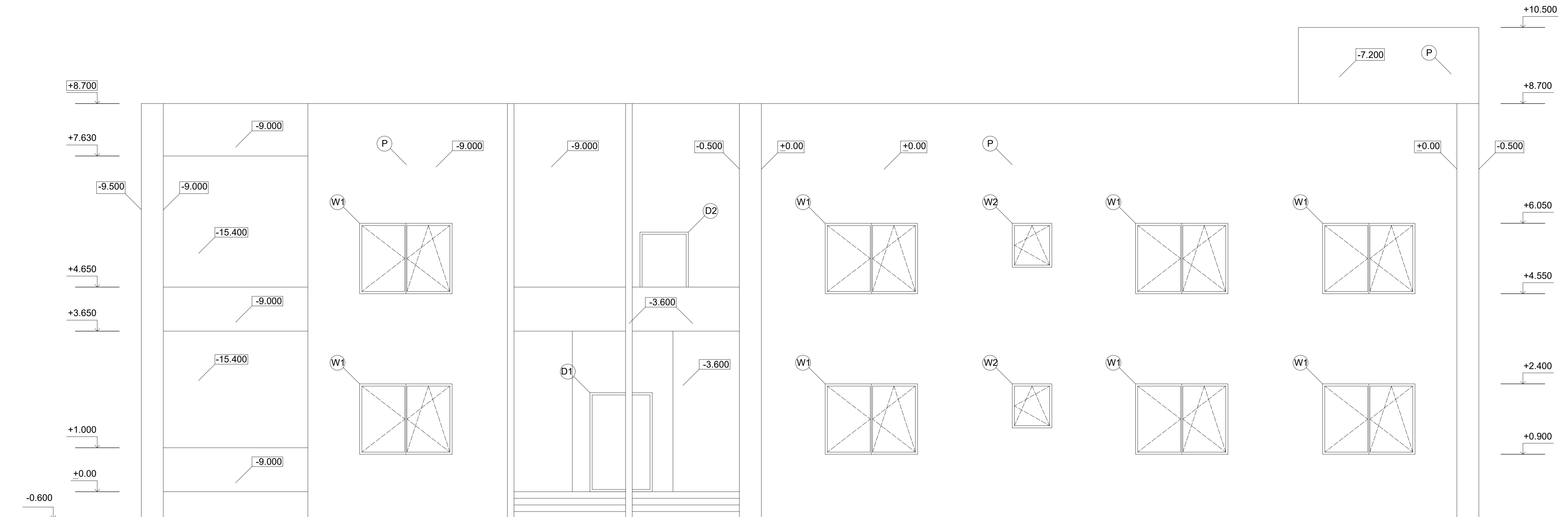

- W1: Wooden Window, 2000x1500 mm
- W2: Wooden Window, 800x900 mm
- D1: Wooden main Entrance Door, 1900x2200 mm
- D2: Glass Door with Wooden Frame, 1000x2100 mm
- P: Plaster, Light Brown

Student: <b>Ahmed Alshawi</b>	Supervisor: <b>Doc. Ing. Frantisek Kulhanek, CSc.</b>	 <b>Czech Technical University in Prague</b>
Subject <b>Diploma Project</b>	Academic Year: <b>2018/2019</b>	
Title: <b>Front Elevation</b>		Scale <b>1:50</b>
		No. of Drawing <b>06</b>