

VIEW OF NORTHWEST

LEGEND COLOUR SURFACES

- ① THIN SILICON PLASTER WEBER PAS. EXTRACLEAN, GRANULARITY 2,0 mm / **WHITE COLOUR** *SHADE TERRANOVA B 100
- ② THIN SILICON PLASTER WEBER PAS. EXTRACLEAN, GRANULARITY 2,0 mm / **LIGHT-GREY COLOUR** *SHADE TERRANOVA SE 4D - AREAS BETWEEN WINDOWS
- ③ THIN SILICON PLASTER WEBER PAS. EXTRACLEAN, GRANULARITY 2,0 mm / **BEIGE COLOUR** *SHADE TERRANOVA HN 3C - ORIEL
- ④ THIN SILICON PLASTER WEBER PAS. EXTRACLEAN, GRANULARITY 2,0 mm / **RED COLOUR** *SHADE TERRANOVA CG CC (AC UB) - ORIEL
- ⑤ THIN SILICON PLASTER WEBER PAS. EXTRACLEAN, GRANULARITY 2,0 mm / **BROWN COLOUR** *SHADE TERRANOVA SE 2B - BAY
- ⑥ PLYNTH PART - WEBER PAS MARMOLIT **GREY COLOUR**

WINDOWS AND BALCONY WINDOWS SETS:
PLASTIC PROFILES / **WHITE COLOUR**

RESIDENTIAL BUILDING ENTRANCE DOOR:
ALUMINIUM PROFILES / **RAL 9006**

ENTRANCE GARAGE DOORS:
ROLLING AND PLASTIC / **WHITE COLOUR** *SHADE RAL 9016METALIC

WINDOW RAILINGS, TERRACE RAILINGS
-GALVANIZED

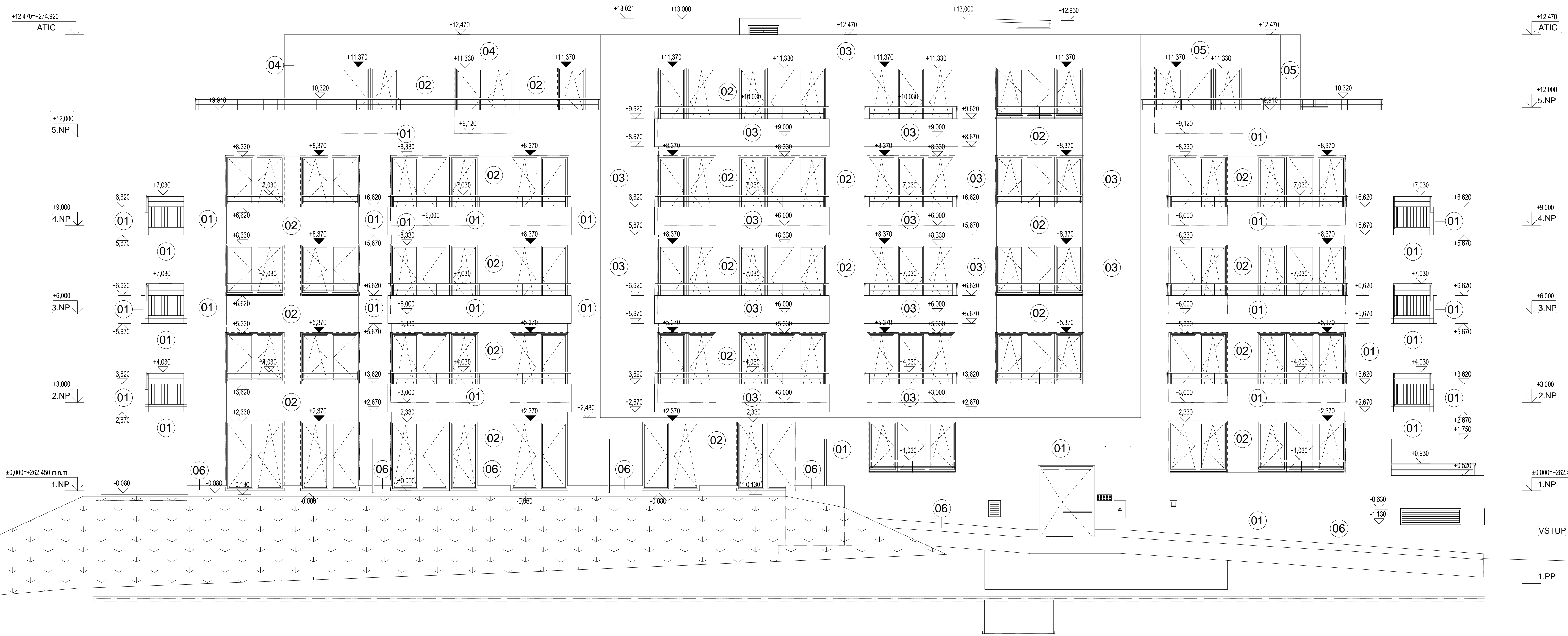

OBJECT		RESIDENTIAL BUILDING		Czech Technical University	
PURPOSE		BACHELOR THESIS - RESIDENTIAL BUILDING		date 05 / 2018	
CONSULTED WITH:		Ing. Malila Noori, Ph.D.		scale 1 : 50	
CREATED BY:		Malathe Alkhateeb		Nr. At.	
PART		BUILDING STRUCTURE		Drawing nr.	
DRAWING		VIEW OF NORTHWEST		17.	