

# DETAIL 2 - TERRACE OF FIRST FLOOR OVER UNDEGROUND LEVEL FIRST FLOOR

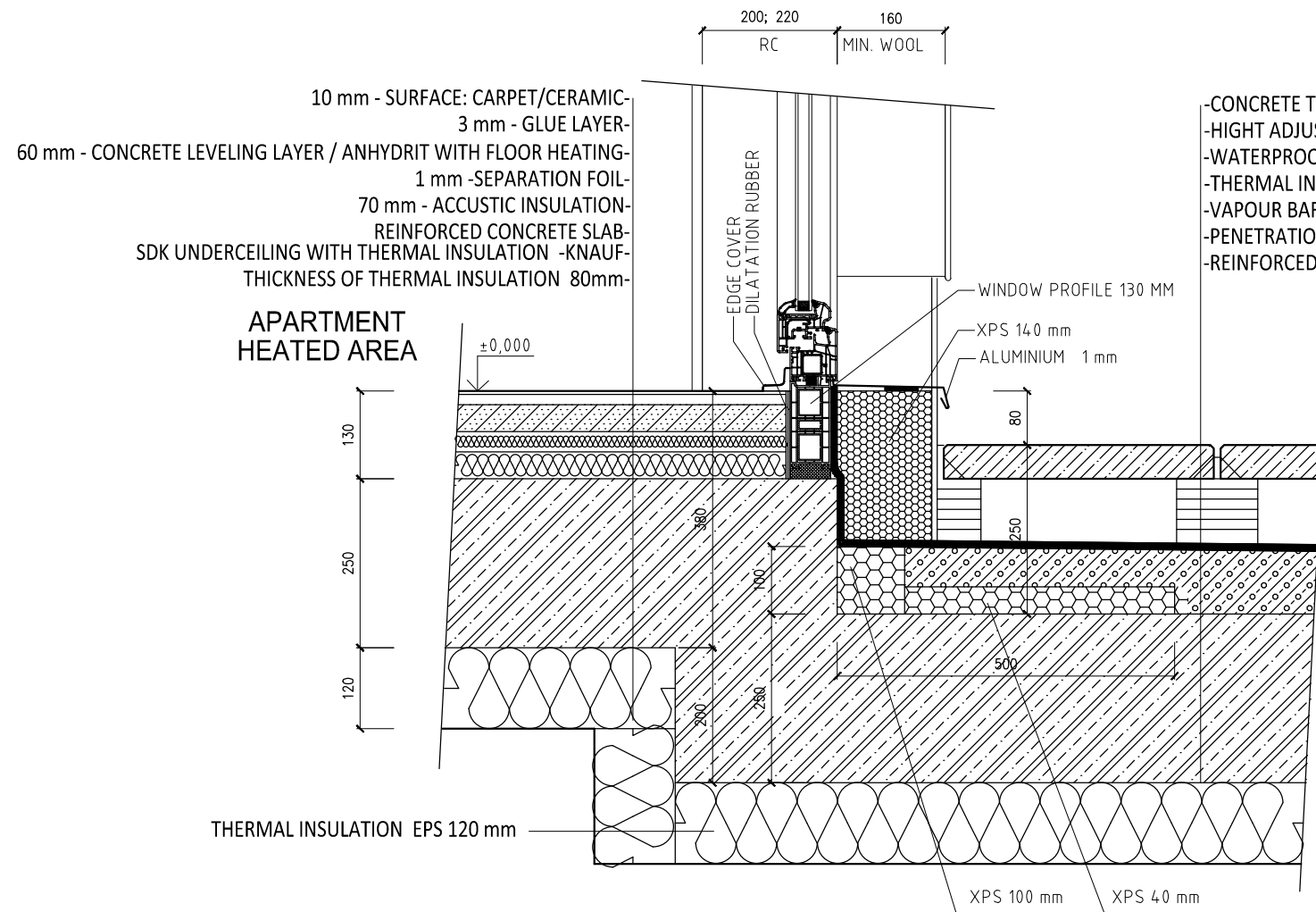

- CONCRETE TILES 400 -x400x50
- HIGHT ADJUSTED STANDS - var.
- WATERPROOFING - 2xMODIFIED ASPHALT SHEETS - 5 mm
- THERMAL INSULATION IN SLOPE 3% - 100 mm
- VAPOUR BARRIER - 2 mm
- PENETRATION - 2 mm
- REINFORCED CONCRETE SLAB - 230 mm

## 1.UNDEGROUND LEVEL UNHEATED AREA

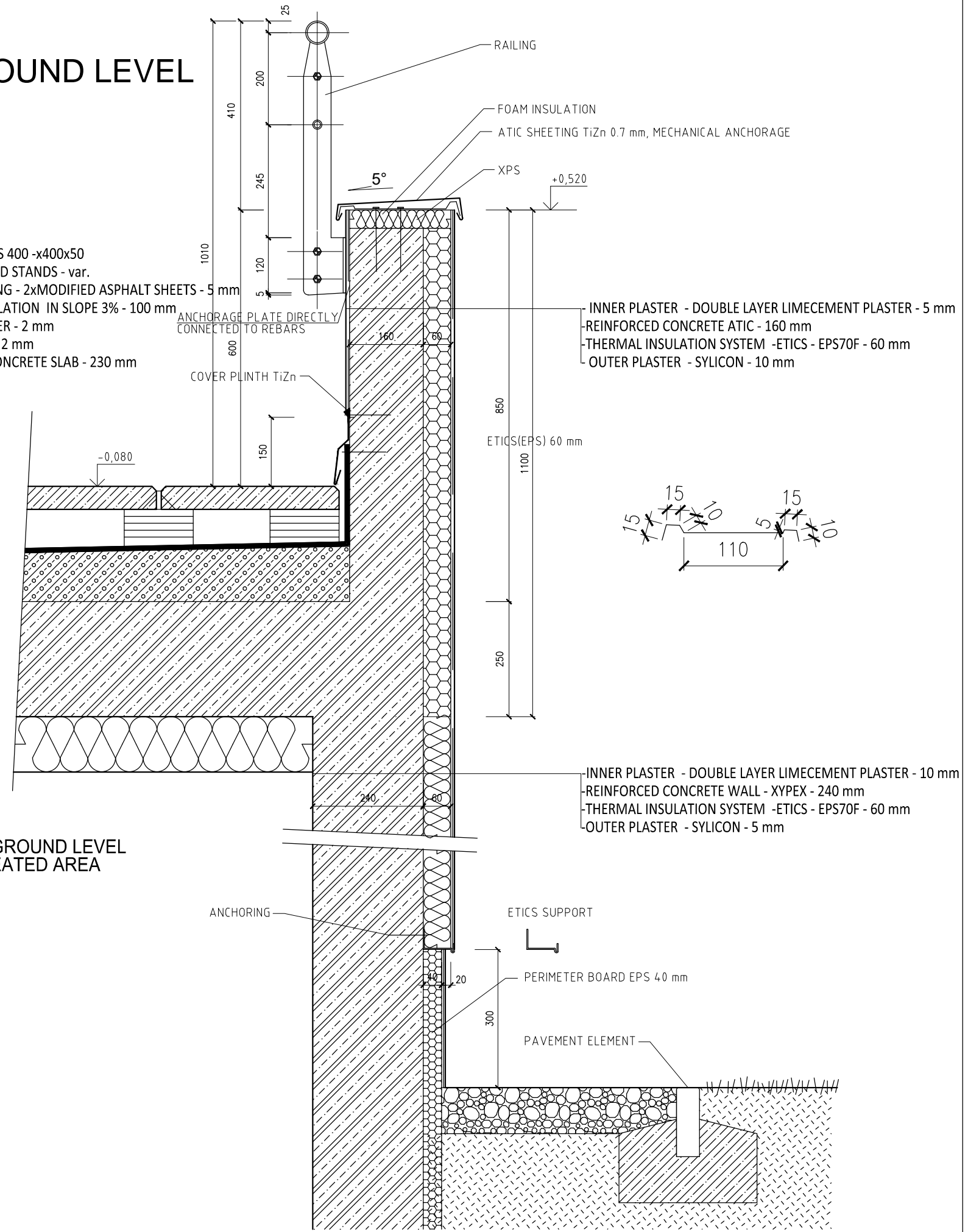

±0,000 = +262,450 BpV

OBJECT	<b>RESIDENTIAL BUILDING</b>		Czech Technical University 
PRUPOSE	BACHELOR THESIS - RESIDENTIAL BUILDING		
CONSULTED WITH	Ing. Malila Noori, Ph.D.	DATE	05 / 2018
CREATED BY	Malathe Alkhateeb	scale	1 : 10
PART	BUILDING STRUCTURE	Nr A4	
DRAWING	<b>DETAIL 2</b>	Drawing nr.	<b>11.</b>