

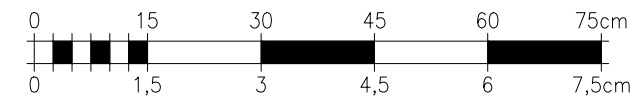

DETAIL 1 - TERRACE WINDOW SECTION + FENCE ANCHORAGE - FIRST FLOOR

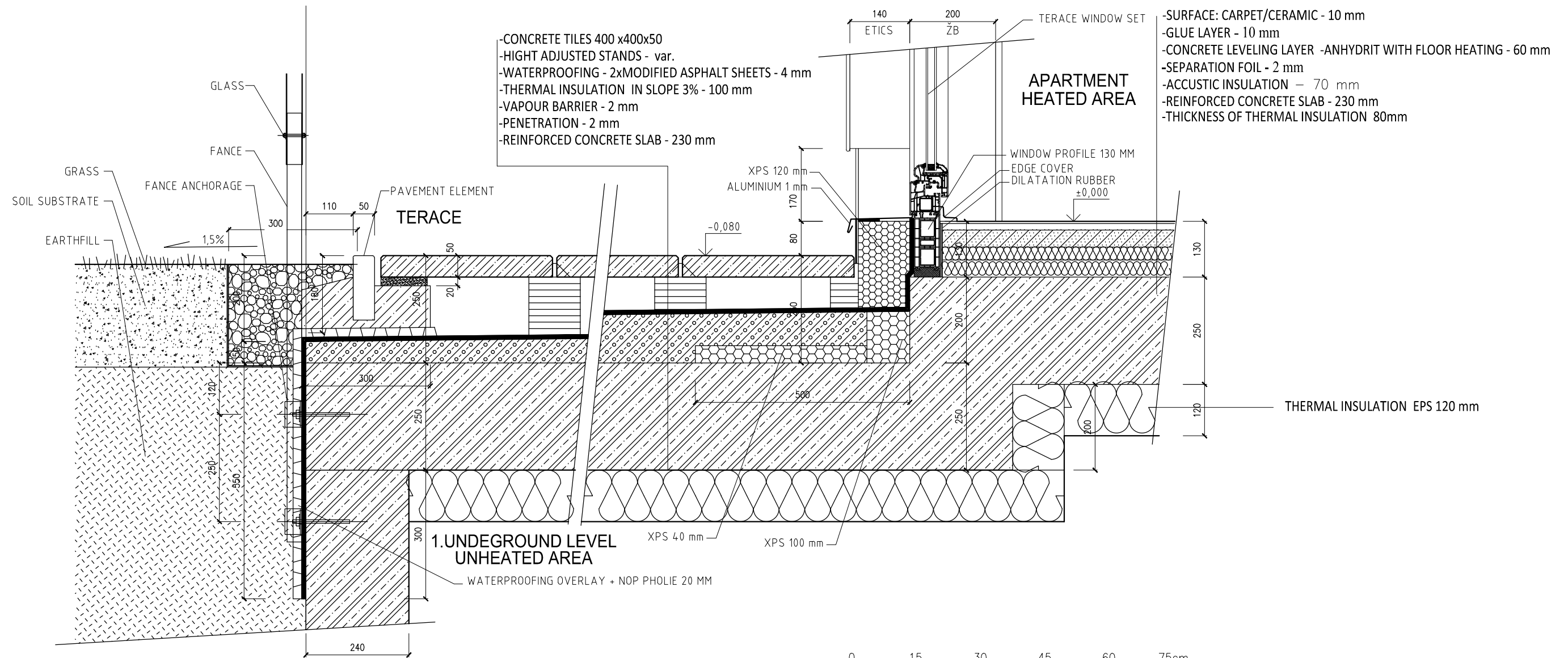

±0,000 = +262,450 BpV

OBJECT		RESIDENTIAL BUILDING		Czech Technical University 	
PURPOSE		BACHELOR THESIS - RESIDENTIAL BUILDING			
CONSULTED WITH	Ing. Malila Noori, Ph.D.	date	05 / 2018		
CREATED BY	Malathe Alkhateeb	scale	1 : 50		
PART	BUILDING STRUCTURE	Nr A4			
DRAWING	DETAIL 1	Drawing nr.	10.		