

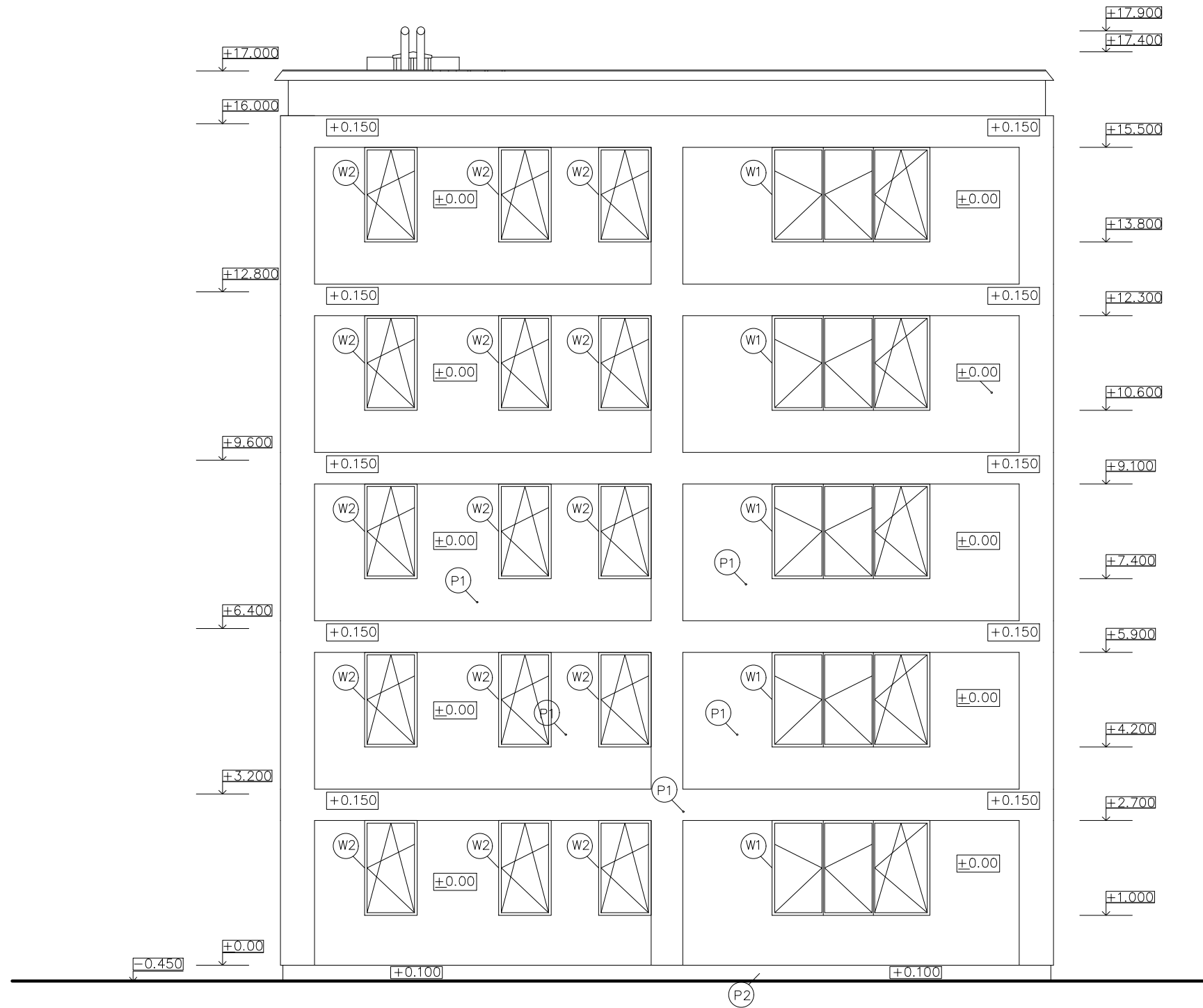

Back View



- ⊙ W1 Plastic Window, 3000x1700 mm
- ⊙ W2 Plastic Window, 1000x1700 mm
- ⊙ D1 Glass Door with Aluminum Frame, 2000x2200 mm
- ⊙ P1 Plaster-Light Grey
- ⊙ P2 Acrylate Plaster-Dark Brown

Student: Ahmed Alshawi	Teacher: Ing. M. Noori, Ph.D.	 Czech Technical University in Prague	
Subject: Bachelor Thesis	Academic Year: 2016/2017		
Title: Back View		Scale: 1:100	No. of Drawing: 8B