

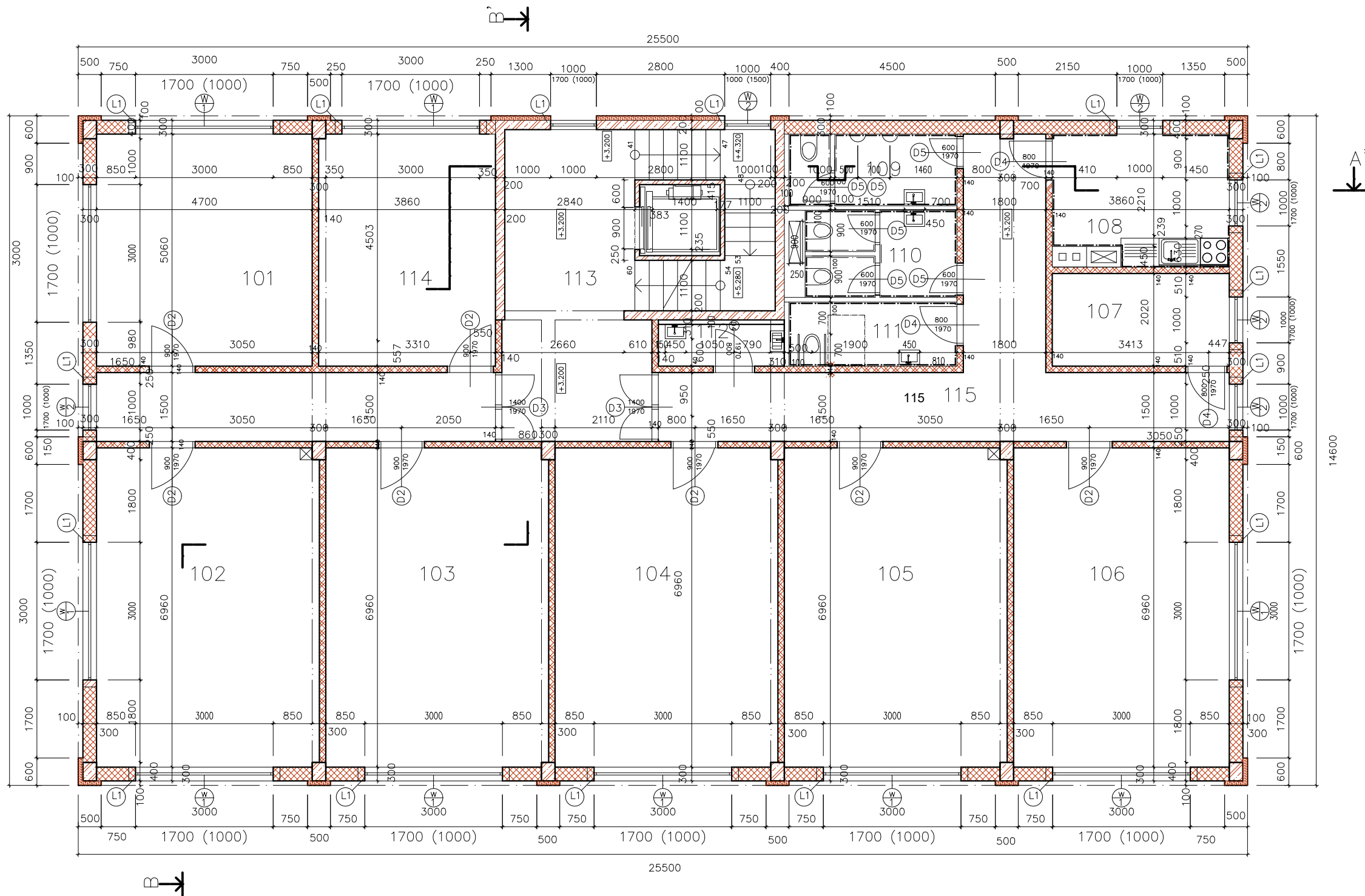





Typical Floor

Legend of the Floor:





Number	Description of the room	Area	Floor Surface	Wall Surface
101	Office	23.8 m ²	Carpet	Plaster
102	Office	33.8 m ²	Carpet	Plaster
103	Office	33.8 m ²	Carpet	Plaster
104	Office	33.8 m ²	Carpet	Plaster
105	Office	33.8 m ²	Carpet	Plaster
106	Office	32.7 m ²	Carpet	Plaster
107	Storage/Archive	7.8 m ²	Fine concrete	Plaster
108	Kitchen	11.2 m ²	Ceramic	Ceramic
109	W.C. Man	7.1 m ²	Ceramic	Ceramic
110	W.C. Women	7.1 m ²	Ceramic	Ceramic
111	W.C. Invalid	4.9 m ²	Ceramic	Ceramic
112	Cleaning Room	2.8 m ²	Fine concrete	Plaster
113	Staircase	23.3 m ²	Fine concrete	Plaster
114	Office	19.5 m ²	Carpet	Plaster
115	Corridor	-	Fine concrete	Plaster

Legend of the materials:

-  Reinforced Concrete
-  Porotherm 30 T Profi Dryfix, 248/300/249 mm
-  Porotherm 14 Profi Dryfix, 497/140/249 mm
-  Porotherm 8 Profi Dryfix, 497/80/249 mm
-  Thermal insulation, 100 mm

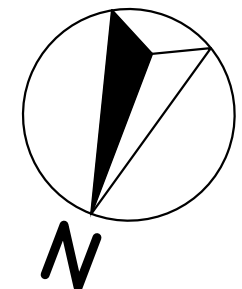
L1... Concrete Lintle



Student: Ahmed Alshawi	Teacher: Ing. M. Noori, Ph.D.	 Czech Technical University in Prague	
Subject: Bachelor Thesis	Academic Year: 2016/2017		
Title: Typical Floor	Scale: 1:100	No. of Drawing: 05	