

36060

18460

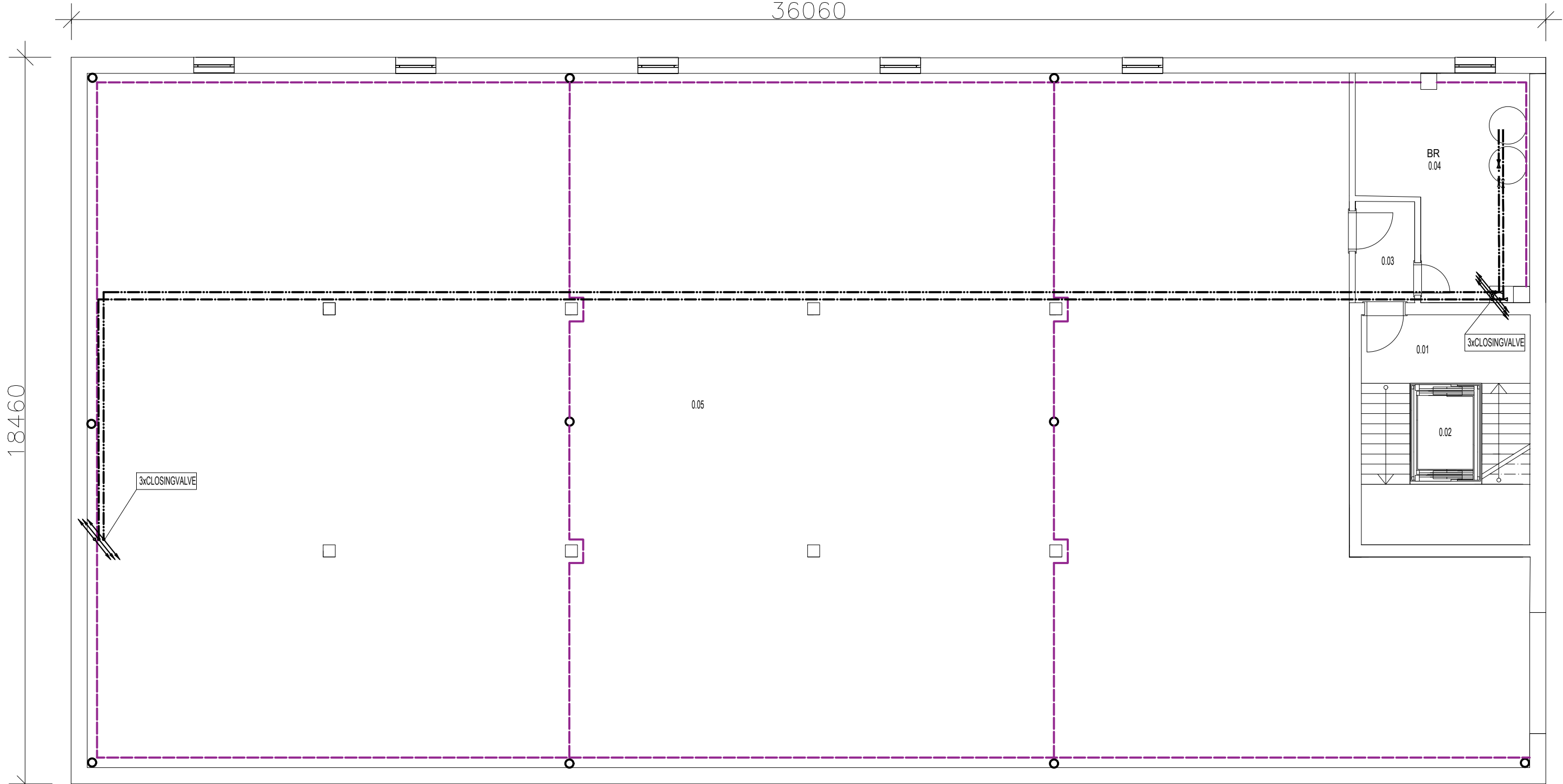

AREA OF THE FLOORING:

Room#	Function	M <sup>2</sup>	Flooring	Notes
0.01	LANDING, STAIRCASE	13.328	CERAMIC TILES	30X60
0.02	ELEVATOR	2.76	EPOXY LAYER	3mm
0.03	BOILER ROOM	15.39	CONCRETE CLADDING	10mm
0.04	CORRIDOR	4.125	EPOXY LAYER	3mm
0.05	GARAGE	565.875	BAUTCH CA PARKING FINISHES	

TOTAL AREA OF THE GROUND FLOOR = 601.478 m<sup>2</sup>

LEGEND:

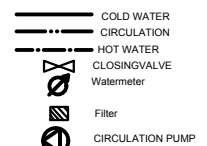

SYMBOLS:

- WC-TOILET WITH h=185mm
- WB-WASH BASING WITH h=580mm
- B-BATH WITH h=140mm
- WM-WASHING MACHINE WITH h=550mm
- S-SINK WITH h=580mm
- DW- DISHWASHER WITH h=600mm

SPECIFICATION OF BOILER

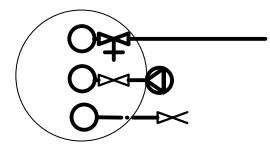

±0,000 = 278,55 m ASL

DEVELOPED BY: Bc.M. Faeyz Yosufi	CONSULTANT: Ing . Miroslav Urban, Ph.D.	CONTROLLED: Ing . Miroslav Urban, Ph.D.									
DREW BY: Bc.M. Faeyz Yosufi	CUSTOMER: Faculty of Civil Engineering Czech technical University In Prague										
General Purpose:  Multifunctional building		PARE:	<table border="1"> <tr> <td>Format:</td> <td>2XA4</td> </tr> <tr> <td>Date:</td> <td>13.10.2019</td> </tr> <tr> <td>Purpose</td> <td>building permit</td> </tr> <tr> <td>Archive Issues</td> <td>----</td> </tr> </table>	Format:	2XA4	Date:	13.10.2019	Purpose	building permit	Archive Issues	----
Format:	2XA4										
Date:	13.10.2019										
Purpose	building permit										
Archive Issues	----										
Attachment name: <b>Ventilation / heat system, basement plan</b>			<table border="1"> <tr> <td>Scale: 1:50</td> <td>Drawing No. 13</td> </tr> </table>	Scale: 1:50	Drawing No. 13						
Scale: 1:50	Drawing No. 13										

36060

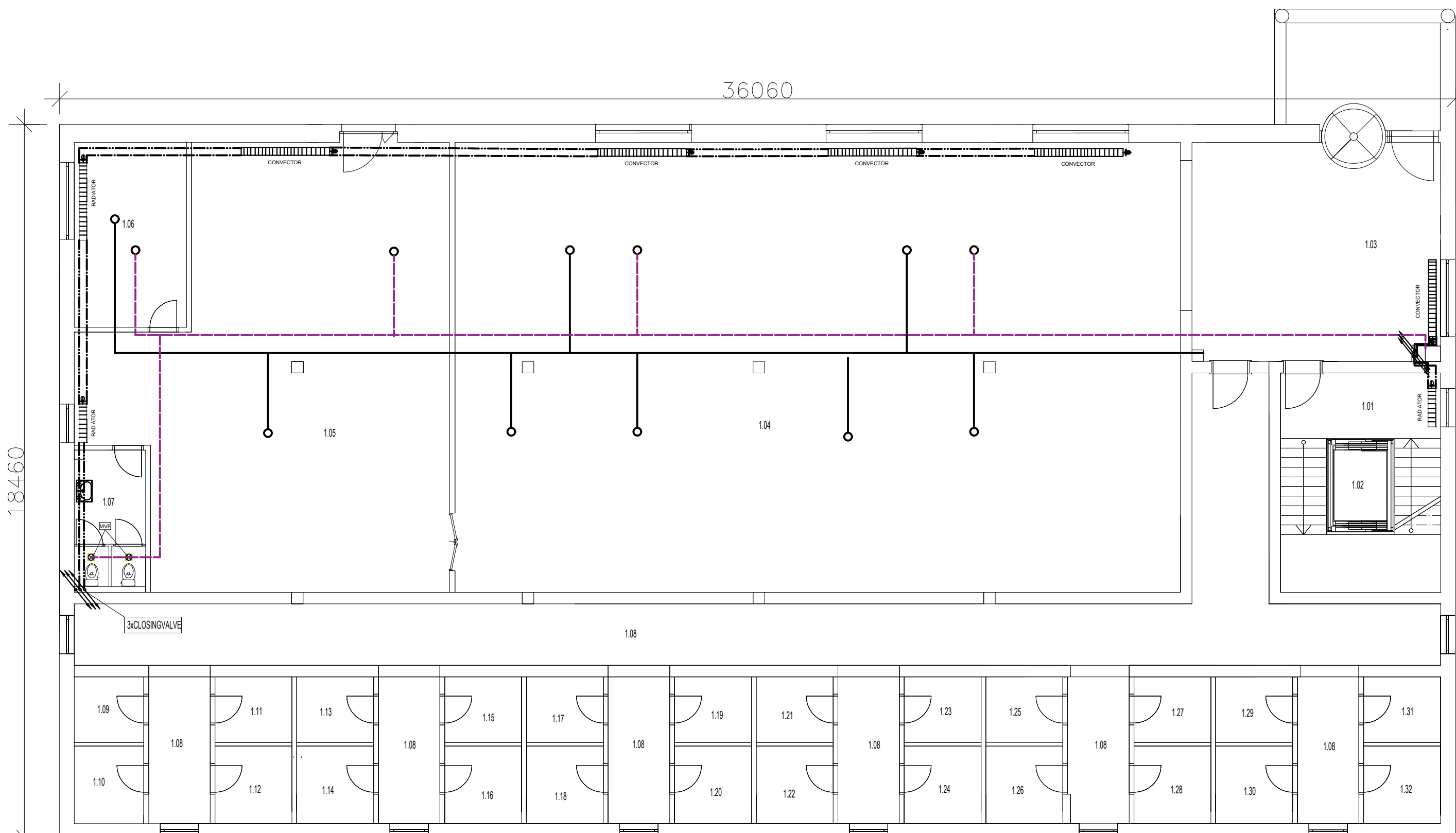

AREA OF THE FLOORING:

Room#	Function	M <sup>2</sup>	Flooring	Notes
1.01	LANDING,STAIRCASE	13.328	CERAMIC TILES	30X60
1.02	ELEVATOR	2.76	EPOXY LAYER	3mm
1.03	MAIN INTERFACE	36.822	CERAMIC TILES	30X60
1.04	SUPER MARKET	220.779	CERAMIC TILES	30X60
1.05	STORAGE	92.60	CERAMIC TILES	30X60
1.06	OFFICE	14.016	PVC wooden plank	4mm, 2.2kg/m <sup>2</sup>
1.07	WASH BASIN&TOILET	6.63	CERAMIC TILES	22.5X45
1.08	MAIN CORRIDOR	65.656	EPOXY LAYER	3mm
1.08	STORAGE CORRIDOR	6.104	EPOXY LAYER	3mm
1.09	STORAGE	3.077	EPOXY LAYER	3mm
1.10	STORAGE	3.647	EPOXY LAYER	3mm
1.11	STORAGE	3.4	EPOXY LAYER	3mm
1.12	STORAGE	4.03	EPOXY LAYER	3mm
1.13	STORAGE	3.4	EPOXY LAYER	3mm
1.14	STORAGE	4.03	EPOXY LAYER	3mm
1.15	STORAGE	3.4	EPOXY LAYER	3mm
1.16	STORAGE	4.03	EPOXY LAYER	3mm
1.17	STORAGE	3.4	EPOXY LAYER	3mm

AREA OF THE FLOORING:

Room#	Function	M <sup>2</sup>	Flooring	Notes
1.18	STORAGE	4.03	EPOXY LAYER	3mm
1.19	STORAGE	3.40	EPOXY LAYER	3mm
1.20	STORAGE	4.03	EPOXY LAYER	3mm
1.21	STORAGE	3.40	EPOXY LAYER	3mm
1.22	STORAGE	4.03	EPOXY LAYER	3mm
1.23	STORAGE	3.40	EPOXY LAYER	3mm
1.24	STORAGE	4.03	EPOXY LAYER	3mm
1.25	STORAGE	3.40	EPOXY LAYER	3mm
1.26	STORAGE	4.03	EPOXY LAYER	3mm
1.27	STORAGE	3.40	EPOXY LAYER	3mm
1.28	STORAGE	4.03	EPOXY LAYER	3mm
1.29	STORAGE	3.40	EPOXY LAYER	3mm
1.30	STORAGE	4.03	EPOXY LAYER	3mm
1.31	STORAGE	3.40	EPOXY LAYER	3mm
1.32	STORAGE	4.03	EPOXY LAYER	3mm

TOTAL AREA OF THE GROUND FLOOR = 528.259 m<sup>2</sup>

LEGEND:

- AIR INTAKES
- - - EXHAUST AIR
- ⊘ CLOSING VALVE
- ⊗ MECHANICAL VENTILATION
- SUPPLY WATER 75 C
- - - RETURN WATER 65 C COPPER
- ▭ RADIATOR
- TUBULAR HEAT ENTIRE (KORALUX RONDO COMFORT)
- - - KRC, l = 1500mm, h = 536mm

SYMBOLS:

- WC-TOILET WITH h=185mm
- WB-WASH BASING WITH h=580mm
- S-SINK WITH h=580mm



±0,000 = 278,55 m ASL

DEVELOPED BY: Bc.M. Faeyz Yosufi	CONSULTANT: Ing. Miroslav Urban, Ph.D.	CONTROLLED: Ing. Miroslav Urban, Ph.D.
DREW BY: Bc.M. Faeyz Yosufi	CUSTOMER: Faculty of Civil Engineering Czech technical University In Prague	
General Purpose:  Multifunctional building		PARE:
Attachment name: <b>Ventilation / heat system, ground floor plan</b>	Scale: 1:50	Drawing No. 14



Format:	2XA4
Date:	13.10.2019
Purpose:	building permit
Archive Issues:	----

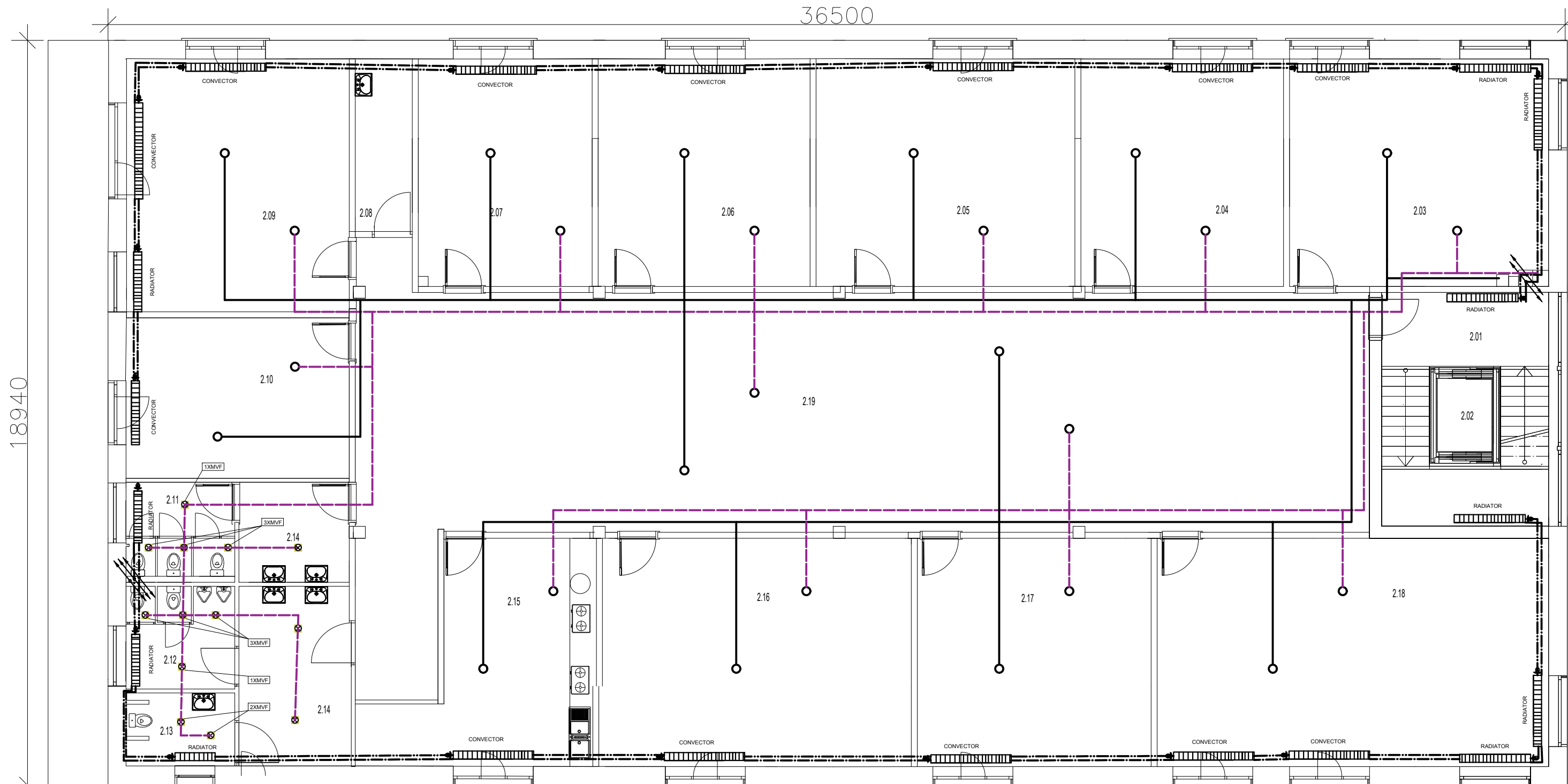

AREA OF THE FLOORING:

Room#	Function	m <sup>2</sup>	Flooring	Notes
2.01	LANDING,STAIRCASE	13.328	CERAMIC TILES	30x60
2.02	ELEVATOR	2.76	EPOXY LAYER	3mm
2.03	OFFICE	36.936	PVC wooden plank	4mm, 2.2kg/m <sup>2</sup>
2.04	OFFICE	28.889	PVC wooden plank	4mm, 2.2kg/m <sup>2</sup>
2.05	OFFICE	36.908	PVC wooden plank	4mm, 2.2kg/m <sup>2</sup>
2.06	OFFICE	30.21	PVC wooden plank	4mm, 2.2kg/m <sup>2</sup>
2.07	OFFICE	24.78	PVC wooden plank	4mm, 2.2kg/m <sup>2</sup>
2.08	CLEANER ROOM	6.15	CERAMIC TILES	22.5x45
2.09	OFFICE	35.25	PVC wooden plank	4mm, 2.2kg/m <sup>2</sup>
2.10	OFFICE	22.36	PVC wooden plank	4mm, 2.2kg/m <sup>2</sup>
2.11	WOMEN TOILET	7.996	CERAMIC TILES	22.5x45
2.14	WOMEN WASH BASINS	6.92	CERAMIC TILES	22.5x45
2.12	MEN TOILET	7.996	CERAMIC TILES	45x45
2.14	MEN WASH BASINS	12.65	CERAMIC TILES	22.5x45
2.13	DISABLE TOILET	4.96	CERAMIC TILES	45x45
2.15	KITCHEN ROOM	25.211	CERAMIC TILES	45x45
2.16	OFFICE	43.967	PVC wooden plank	4mm, 2.2kg/m <sup>2</sup>
2.17	OFFICE	33.40	PVC wooden plank	4mm, 2.2kg/m <sup>2</sup>
2.18	MEETING ROOM	55.90	PVC wooden plank	4mm, 2.2kg/m <sup>2</sup>
2.19	CORRIDOR	161.058	CERAMIC TILES	22.5x45
TOTAL AREA OF THE SECOND FLOOR = 597.63 m <sup>2</sup>				

LEGEND:

- AIR INTAKES
- EXHAUST AIR
- CLOSING VALVE
- MECHANICAL VENTILATION
- SUPPLY WATER 75 C
- RETURN WATER 65 C COPPER
- RADIATOR
- TUBULAR HEAT ENTIRE (KORALUX RONDO COMFORT)
- KRC, l = 1500mm, h = 536mm

SYMBOLS:

- WC-TOILET WITH h=185mm
- WB-WASH BASING WITH h=580mm
- S-SINK WITH h=580mm

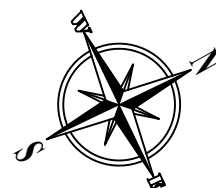

±0,000 = 278,55 m ASL

DEVELOPED BY: Bc.M. Faeyz Yosufi	CONSULTANT: Ing. Miroslav Urban, Ph.D.	CONTROLLED: Ing. Miroslav Urban, Ph.D.	
DREW BY: Bc.M. Faeyz Yosufi	CUSTOMER: Faculty of Civil Engineering Czech technical University In Prague		
General Purpose:			PARE:
Multifunctional building			
Attachment name:	<b>Ventilation / heat system, second floor plan</b>		
Format:	2XA4	Date:	13.10.2019
Purpose	building permit	Archive Issues	----
Scale: 1:50	Drawing No. 15		

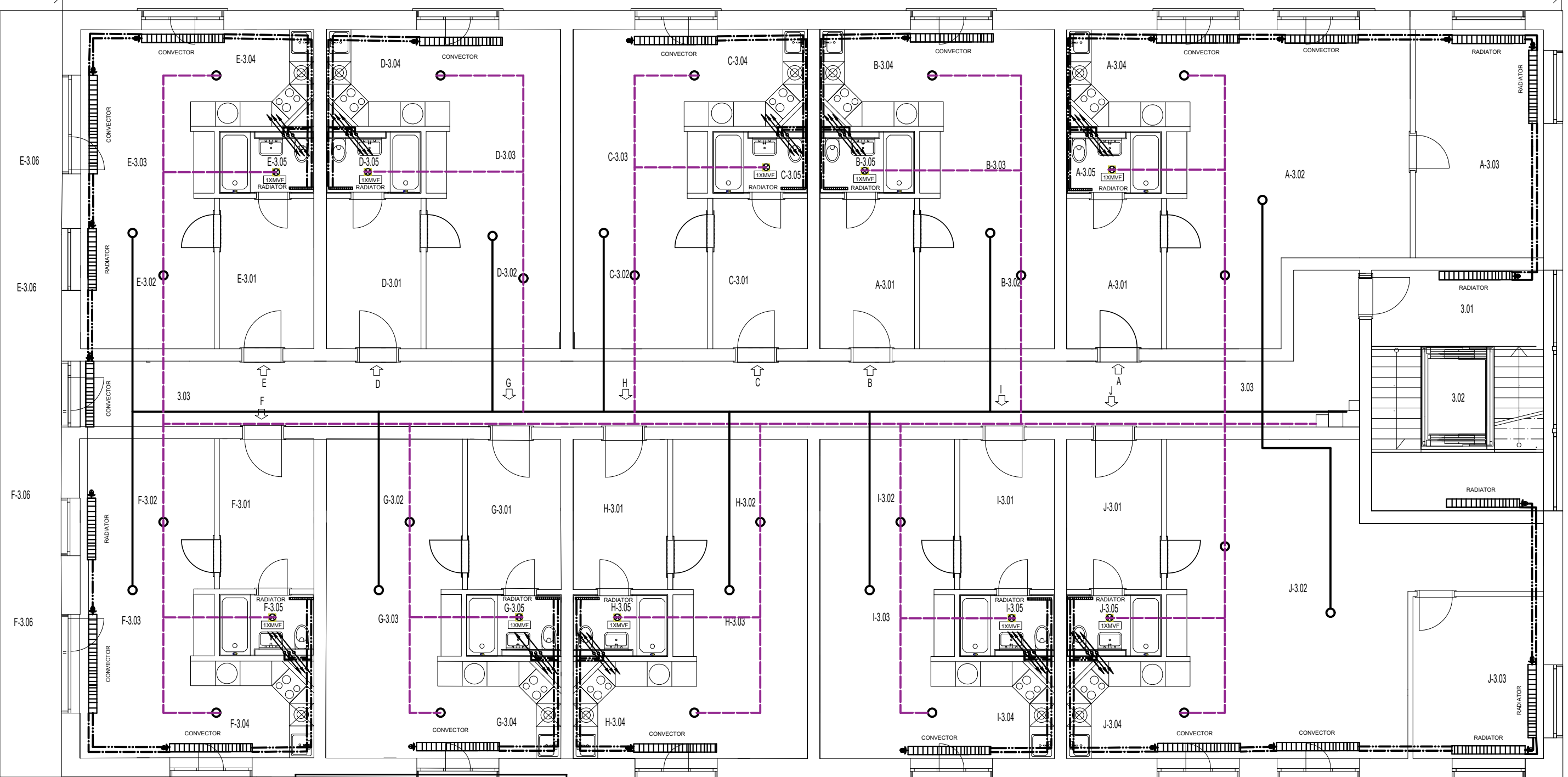

**3th - 5th FLOOR APARTMENT BUILDING A - A-3.01 - 2 +KK**

Room#	Function	M <sup>2</sup>	Flooring	Notes
3.01	LANDING,STAIRCASE	13.328	CERAMIC TILES	30X60
3.02	ELEVATOR	2.76	EPOXY LAYER	3mm
3.03	MAIN CORRIDOR	53.304	EPOXY LAYER	3mm
A-3.01	CORRIDOR	8.40	PVC wooden plank	4mm, 2.2kg/m <sup>2</sup>
A-3.02	LIVING ROOM	27.45	PVC wooden plank	4mm, 2.2kg/m <sup>2</sup>
A-3.03	BED ROOM	17.30	PVC wooden plank	4mm, 2.2kg/m <sup>2</sup>
A-3.04	KITCHEN + DINNING ROOM	13.84	PVC wooden plank	4mm, 2.2kg/m <sup>2</sup>
A-3.05	BATH-ROOM	3.11	CERAMIC TILES	22.5X45
TOTAL AREA OF THE APARTMENT L = 139.292 m <sup>2</sup>				

**3th - 5th FLOOR APARTMENT BUILDING E - E-3.01 - 1 +KK**

Room#	Function	M <sup>2</sup>	Flooring	Notes
E-3.01	CORRIDOR	8.40	PVC wooden plank	4mm, 2.2kg/m <sup>2</sup>
E-3.02	LIVING ROOM	10.47	PVC wooden plank	4mm, 2.2kg/m <sup>2</sup>
E-3.03	BED ROOM	8.040	PVC wooden plank	4mm, 2.2kg/m <sup>2</sup>
E-3.04	KITCHEN + DINNING ROOM	9.040	PVC wooden plank	4mm, 2.2kg/m <sup>2</sup>
E-3.05	BATH-ROOM	3.11	CERAMIC TILES	22.5X45
E-3.06	BALCONY	14.12	CERAMIC TILES	30X60
TOTAL AREA OF THE APARTMENT L = 53.18 m <sup>2</sup>				

**AREA OF THE FLOORING:**

**3th - 5th FLOOR APARTMENT BUILDING I - I-3.01 - 1 +KK**

Room#	Function	M <sup>2</sup>	Flooring	Notes
I-3.01	CORRIDOR	8.40	PVC wooden plank	4mm, 2.2kg/m <sup>2</sup>
I-3.02	LIVING ROOM	10.47	PVC wooden plank	4mm, 2.2kg/m <sup>2</sup>
I-3.03	BED ROOM	8.040	PVC wooden plank	4mm, 2.2kg/m <sup>2</sup>
I-3.04	KITCHEN + DINNING ROOM	9.040	PVC wooden plank	4mm, 2.2kg/m <sup>2</sup>
I-3.05	BATH-ROOM	3.11	CERAMIC TILES	22.5X45
TOTAL AREA OF THE APARTMENT L = 39.06 m <sup>2</sup>				

**3th - 5th FLOOR APARTMENT BUILDING B - B-3.01 - 1 +KK**

Room#	Function	M <sup>2</sup>	Flooring	Notes
B-3.01	CORRIDOR	8.40	PVC wooden plank	4mm, 2.2kg/m <sup>2</sup>
B-3.02	LIVING ROOM	10.47	PVC wooden plank	4mm, 2.2kg/m <sup>2</sup>
B-3.03	BED ROOM	8.040	PVC wooden plank	4mm, 2.2kg/m <sup>2</sup>
B-3.04	KITCHEN + DINNING ROOM	9.040	PVC wooden plank	4mm, 2.2kg/m <sup>2</sup>
B-3.05	BATH-ROOM	3.11	CERAMIC TILES	22.5X45
TOTAL AREA OF THE APARTMENT L = 39.06 m <sup>2</sup>				

**3th - 5th FLOOR APARTMENT BUILDING F - F-3.01 - 1 +KK**

Room#	Function	M <sup>2</sup>	Flooring	Notes
F-3.01	CORRIDOR	8.40	PVC wooden plank	4mm, 2.2kg/m <sup>2</sup>
F-3.02	LIVING ROOM	10.47	PVC wooden plank	4mm, 2.2kg/m <sup>2</sup>
F-3.03	BED ROOM	8.040	PVC wooden plank	4mm, 2.2kg/m <sup>2</sup>
F-3.04	KITCHEN + DINNING ROOM	9.040	PVC wooden plank	4mm, 2.2kg/m <sup>2</sup>
F-3.05	BATH-ROOM	3.11	CERAMIC TILES	22.5X45
F-3.06	BALCONY	14.12	CERAMIC TILES	30X60
TOTAL AREA OF THE APARTMENT L = 53.18 m <sup>2</sup>				

**3th - 5th FLOOR APARTMENT BUILDING J - J-3.01 - 2 +KK**

Room#	Function	M <sup>2</sup>	Flooring	Notes
J-3.01	CORRIDOR	8.40	PVC wooden plank	4mm, 2.2kg/m <sup>2</sup>
J-3.02	LIVING ROOM	36.80	PVC wooden plank	4mm, 2.2kg/m <sup>2</sup>
J-3.03	BED ROOM	12.48	PVC wooden plank	4mm, 2.2kg/m <sup>2</sup>
J-3.04	KITCHEN + DINNING ROOM	9.040	PVC wooden plank	4mm, 2.2kg/m <sup>2</sup>
J-3.05	BATH-ROOM	3.11	CERAMIC TILES	22.5X45
TOTAL AREA OF THE APARTMENT L = 39.06 m <sup>2</sup>				

**3th - 5th FLOOR APARTMENT BUILDING C - C-3.01 - 1 +KK**

Room#	Function	M <sup>2</sup>	Flooring	Notes
C-3.01	CORRIDOR	8.40	PVC wooden plank	4mm, 2.2kg/m <sup>2</sup>
C-3.02	LIVING ROOM	10.47	PVC wooden plank	4mm, 2.2kg/m <sup>2</sup>
C-3.03	BED ROOM	8.040	PVC wooden plank	4mm, 2.2kg/m <sup>2</sup>
C-3.04	KITCHEN + DINNING ROOM	9.040	PVC wooden plank	4mm, 2.2kg/m <sup>2</sup>
C-3.05	BATH-ROOM	3.11	CERAMIC TILES	22.5X45
TOTAL AREA OF THE APARTMENT L = 39.06 m <sup>2</sup>				

**3th - 5th FLOOR APARTMENT BUILDING G - G-3.01 - 1 +KK**

Room#	Function	M <sup>2</sup>	Flooring	Notes
G-3.01	CORRIDOR	8.40	PVC wooden plank	4mm, 2.2kg/m <sup>2</sup>
G-3.02	LIVING ROOM	10.47	PVC wooden plank	4mm, 2.2kg/m <sup>2</sup>
G-3.03	BED ROOM	8.040	PVC wooden plank	4mm, 2.2kg/m <sup>2</sup>
G-3.04	KITCHEN + DINNING ROOM	9.040	PVC wooden plank	4mm, 2.2kg/m <sup>2</sup>
G-3.05	BATH-ROOM	3.11	CERAMIC TILES	22.5X45
TOTAL AREA OF THE APARTMENT L = 39.06 m <sup>2</sup>				

**3th - 5th FLOOR APARTMENT BUILDING H - H-3.01 - 1 +KK**

Room#	Function	M <sup>2</sup>	Flooring	Notes
H-3.01	CORRIDOR	8.40	PVC wooden plank	4mm, 2.2kg/m <sup>2</sup>
H-3.02	LIVING ROOM	10.47	PVC wooden plank	4mm, 2.2kg/m <sup>2</sup>
H-3.03	BED ROOM	8.040	PVC wooden plank	4mm, 2.2kg/m <sup>2</sup>
H-3.04	KITCHEN + DINNING ROOM	9.040	PVC wooden plank	4mm, 2.2kg/m <sup>2</sup>
H-3.05	BATH-ROOM	3.11	CERAMIC TILES	22.5X45
TOTAL AREA OF THE APARTMENT L = 39.06 m <sup>2</sup>				

- LEGEND:**
- AIR INTAKES
  - EXHAUST AIR
  - CLOSING VALVE
  - MECHANICAL VENTILATION
  - SUPPLY WATER 75 C
  - RETURN WATER 65 C COPPER
  - RADIATOR
  -
- SYMBOLS:**
- WC-TOILET WITH h=185mm
  - WB-WASH BASING WITH h=580mm
  - B-BATH WITH h=140mm
  - WM-WASHING MACHINE WITH h=550mm
  - S-SINK WITH h=500mm
  - DW-DISHWASHER WITH h=600mm



±0,000 = 278,55 m ASL

<b>DEVELOPED BY:</b> Bc.M. Faeyz Yusufi	<b>CONSULTANT:</b> Ing. J. Miroslav Urban, Ph.D.	<b>CONTROLLED:</b> Ing. J. Miroslav Urban, Ph.D.
<b>DREW BY:</b> Bc.M. Faeyz Yusufi	<b>CUSTOMER:</b> Faculty of Civil Engineering Czech technical University In Prague	
<b>General Purpose:</b> Multifunctional building		<b>PARE:</b>
<b>Format:</b>	2XA4	
<b>Date:</b>	13.10.2019	
<b>Purpose</b>	building permit	
<b>Archive Issues</b>	----	
<b>Attachment name:</b> <b>Ventilation / heat system, typical floor plans</b>	<b>Scale: 1:50</b>	<b>Drawing No. 16</b>

# 3 - 5 FLOOR PLANS: + 16,60m

