

BASEMENT PLANS: +/- 0,000 - 6,640m

36060

18460

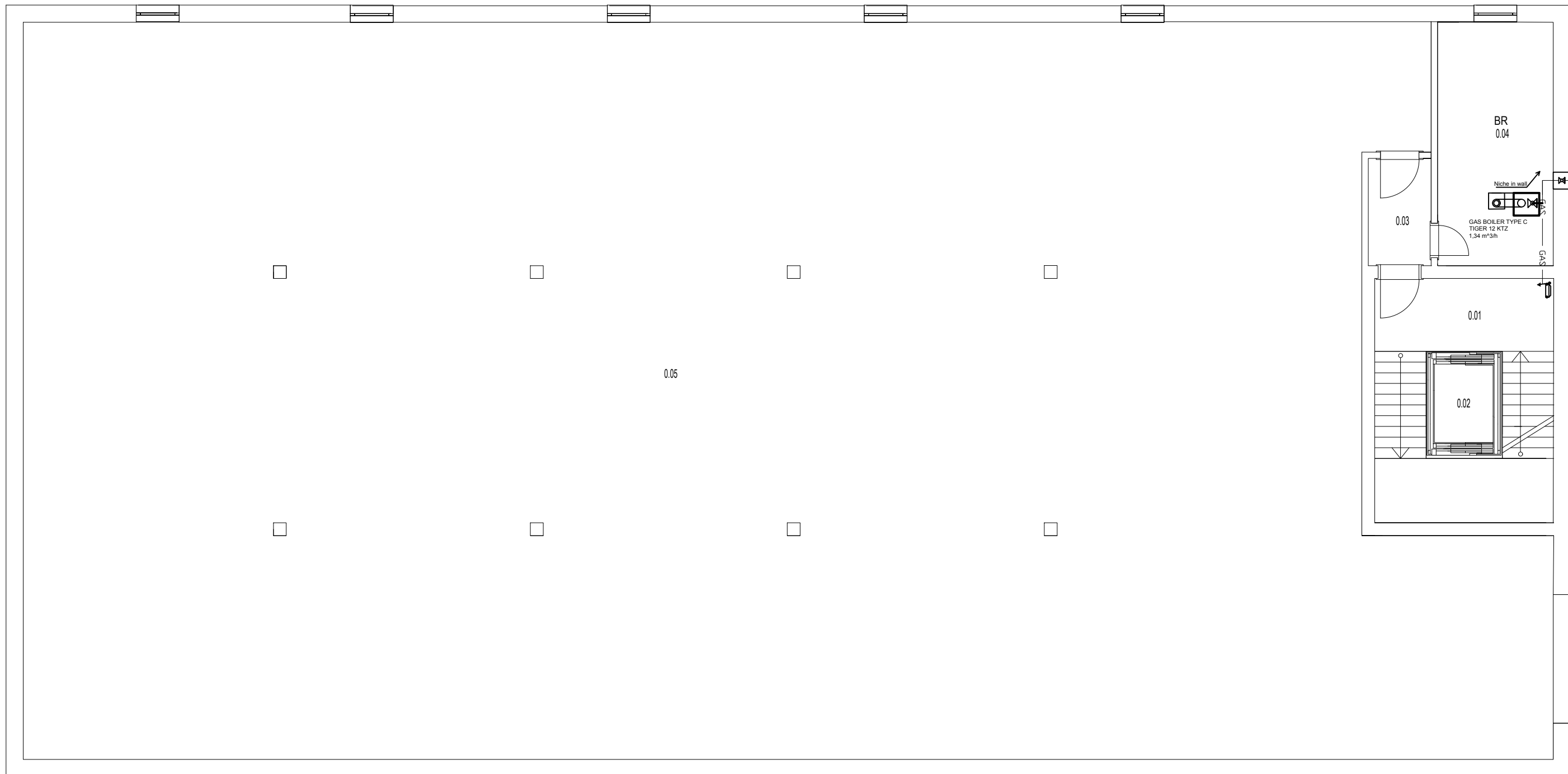

AREA OF THE FLOORING:

DETERMINATIONS OF BASEMENT PLAN				
Room#	Function	M ²	Flooring	Notes
0. 01	LANDING,STAIRCASE	13.328	CERAMIC TILES	30X60
0. 02	ELEVATOR	2.76	EPOXY LAYER	3mm
0. 03	BOILER ROOM	15.39	CONCRETE CLADDING	10mm
0. 04	CORRIDOR	4.125	EPOXY LAYER	3mm
0. 05	GARAGE	565.875	BAUTCH LCA PARKING FINISHES	
TOTAL AREA OF THE GROUND FLOOR = 601.478 m ²				

LEGEND:

- CLOSINGVALVE
- CLOSINGVALVE
- GAS METER
- FILTER
- GAS PIPING
- PUBLIC GAS STATION.

COMMENTARY:

THE MAIN JUNCTION OF THE GAS IS NICHE IN WALL THEN DISTRIBUTED TO THE ALL FLATS.



±0,000 = 278,55 m ASL

DEVELOPED BY: Bc.M. Faeyz Yosufi	CONSULTANT: Ing . Miroslav Urban, Ph.D.	CONTROLLED: Ing . Miroslav Urban, Ph.D.									
DREW BY: Bc.M. Faeyz Yosufi	CUSTOMER: Faculty of Civil Engineerinf Czech technical University In Prague										
General Purpose: Multifunctional building		PARE:	<table border="1"> <tr> <td>Format:</td> <td>2XA4</td> </tr> <tr> <td>Date:</td> <td>13.10.2019</td> </tr> <tr> <td>Purpose</td> <td>building permit</td> </tr> <tr> <td>Archive Issues</td> <td>----</td> </tr> </table>	Format:	2XA4	Date:	13.10.2019	Purpose	building permit	Archive Issues	----
Format:	2XA4										
Date:	13.10.2019										
Purpose	building permit										
Archive Issues	----										
Attachment name: Gas supply system, basement plan			<table border="1"> <tr> <td>Scale: 1:50</td> <td>Drawing No. 09</td> </tr> </table>	Scale: 1:50	Drawing No. 09						
Scale: 1:50	Drawing No. 09										

2nd FLOOR PLAN: + 3,320m

36500

18940

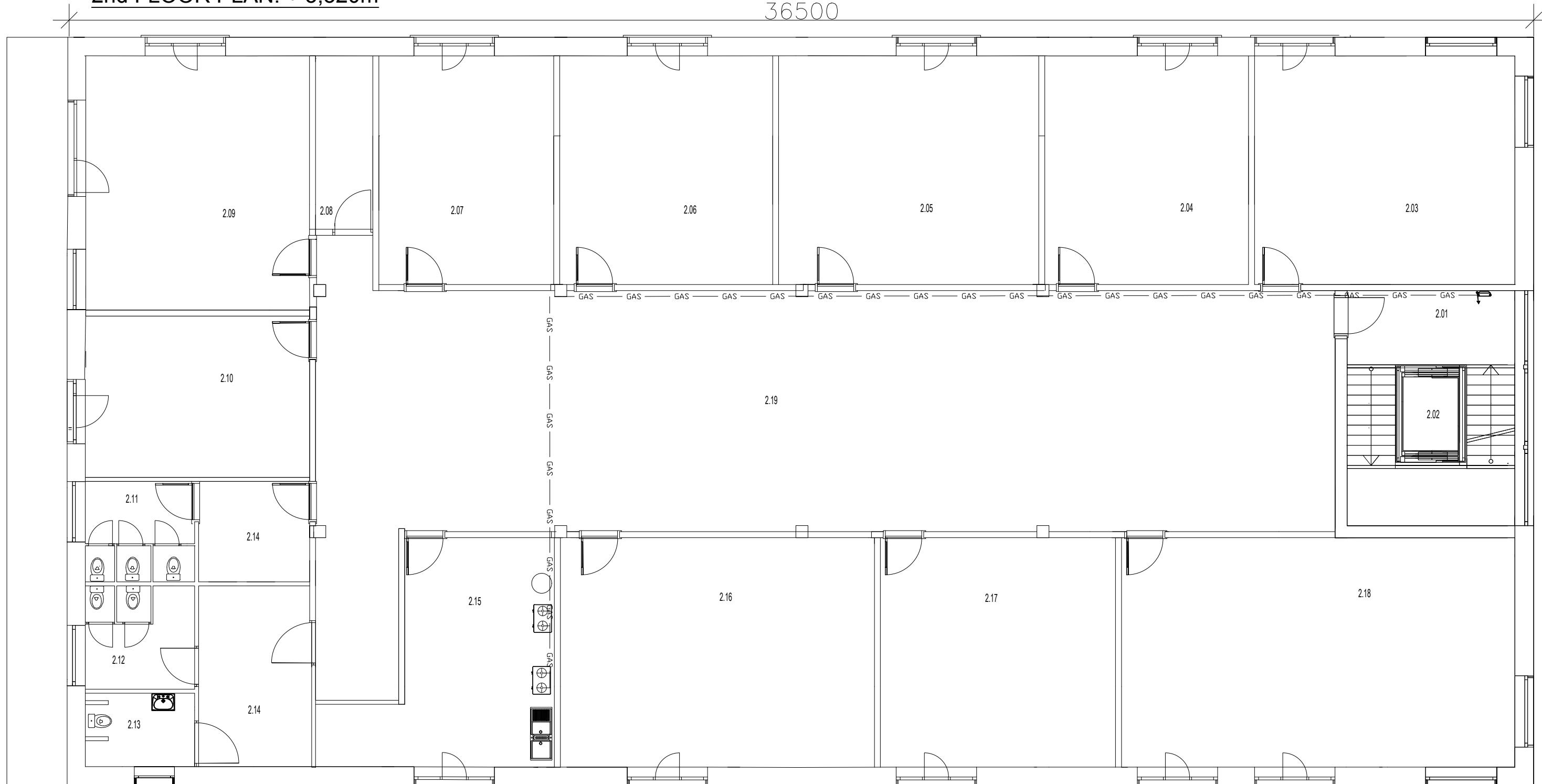

AREA OF THE FLOORING:

Room#	Function	M ²	Flooring	Notes
2.01	LANDING,STAIRCASE	13.328	CERAMIC TILES	30X60
2.02	ELEVATOR	2.76	EPOXY LAYER	3mm
2.03	OFFICE	36.936	PVC wooden plank	4mm, 2.2kg/m ²
2.04	OFFICE	28.880	PVC wooden plank	4mm, 2.2kg/m ²
2.05	OFFICE	36.908	PVC wooden plank	4mm, 2.2kg/m ²
2.06	OFFICE	30.21	PVC wooden plank	4mm, 2.2kg/m ²
2.07	OFFICE	24.78	PVC wooden plank	4mm, 2.2kg/m ²
2.08	CLEANER ROOM	6.15	CERAMIC TILES	22.5X45
2.09	OFFICE	35.25	PVC wooden plank	4mm, 2.2kg/m ²
2.10	OFFICE	22.36	PVC wooden plank	4mm, 2.2kg/m ²
2.11	WOMEN TOILET	7.996	CERAMIC TILES	22.5X45
2.14	WOMEN WASH BASINS	6.92	CERAMIC TILES	22.5X45
2.12	MEN TOILET	7.996	CERAMIC TILES	45X45
2.14	MEN WASH BASINS	12.65	CERAMIC TILES	22.5X45
2.13	DISABLE TOILET	4.96	CERAMIC TILES	45X45
2.15	KITCHEN ROOM	25.211	CERAMIC TILES	45X45
2.16	OFFICE	43.967	PVC wooden plank	4mm, 2.2kg/m ²
2.17	OFFICE	33.40	PVC wooden plank	4mm, 2.2kg/m ²
2.18	MEETING ROOM	55.90	PVC wooden plank	4mm, 2.2kg/m ²
2.19	CORRIDOR	161.058	CERAMIC TILES	22.5X45
TOTAL AREA OF THE SECOND FLOOR = 597.63 m ²				

LEGEND:

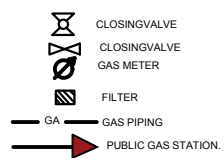

COMMENTARY:

THE MAIN JUNCTION OF THE GAS IS NICHE IN WALL THEN DISTRIBUTED TO THE ALL FLATS.



±0,000 = 278,55 m ASL

DEVELOPED BY: Bc.M. Faeyz Yosufi	CONSULTANT: Ing . Miroslav Urban, Ph.D.	CONTROLLED: Ing . Miroslav Urban, Ph.D.
DREW BY: Bc.M. Faeyz Yosufi	CUSTOMER: Faculty of Civil Engineerinf Czech technical University In Prague	
General Purpose: Multifunctional building		PARE: Format: 2XA4 Date: 13.10.2019 Purpose: building permit Archive Issues: ----
Attachment name: Gas supply system, second floor plan		Scale: 1:50 Drawing No. 11



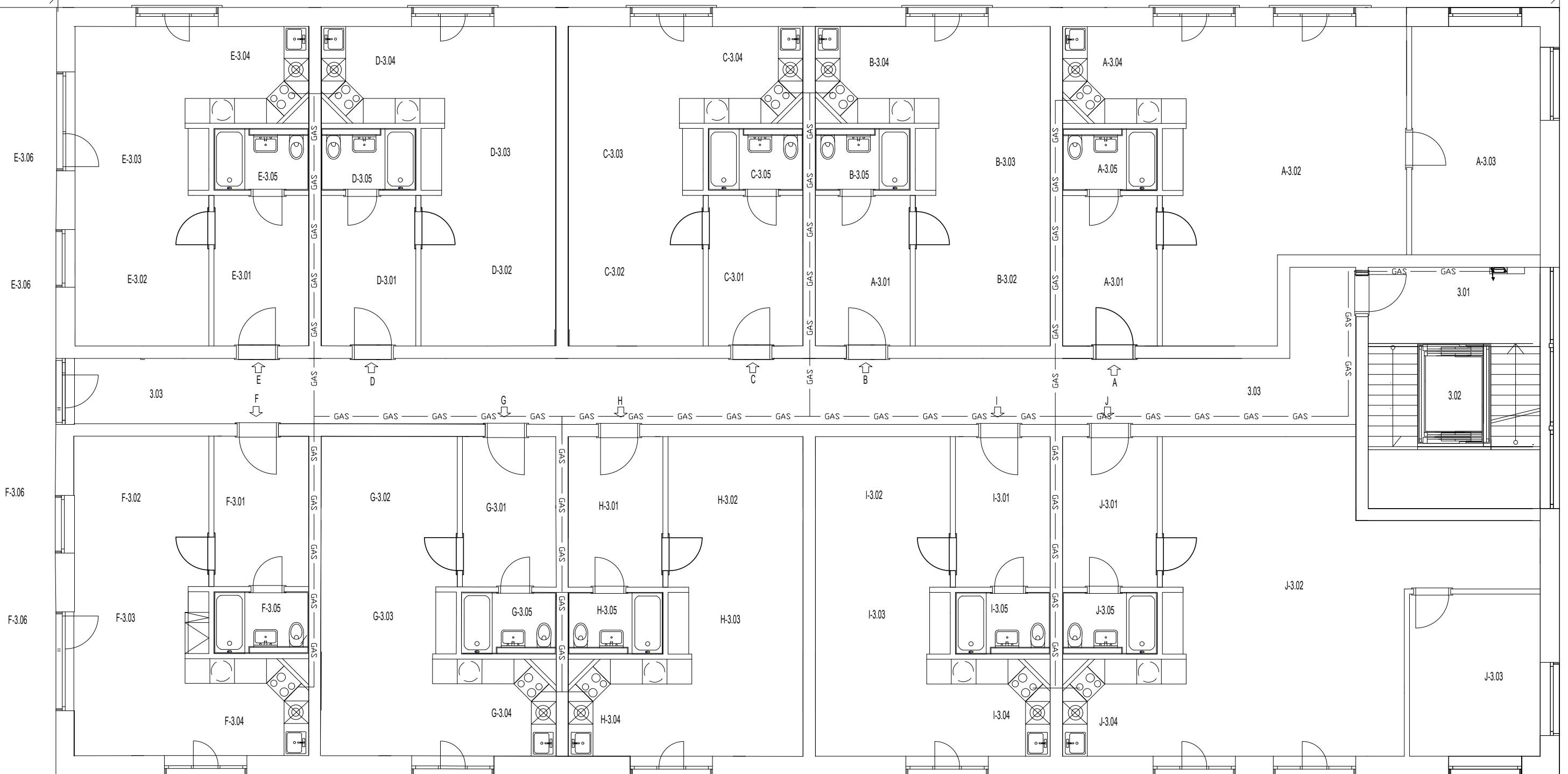

AREA OF THE FLOORING:

Room#	Function	M ²	Flooring	Notes
3.01	LANDING, STAIRCASE	13.328	CERAMIC TILES	30X60
3.02	ELEVATOR	2.76	EPOXY LAYER	3mm
3.03	MAIN CORRIDOR	53.304	EPOXY LAYER	3mm
A-3.01	CORRIDOR	8.40	PVC wooden plank	4mm, 2.2kg/m ²
A-3.02	LIVING ROOM	27.45	PVC wooden plank	4mm, 2.2kg/m ²
A-3.03	BED ROOM	17.30	PVC wooden plank	4mm, 2.2kg/m ²
A-3.04	KITCHEN + DINNING ROOM	13.64	PVC wooden plank	4mm, 2.2kg/m ²
A-3.05	BATH-ROOM	3.11	CERAMIC TILES	22.5X45
TOTAL AREA OF THE APARTMENT L = 139.292 m ²				

Room#	Function	M ²	Flooring	Notes
B-3.01	CORRIDOR	8.40	PVC wooden plank	4mm, 2.2kg/m ²
B-3.02	LIVING ROOM	10.47	PVC wooden plank	4mm, 2.2kg/m ²
B-3.03	BED ROOM	8.040	PVC wooden plank	4mm, 2.2kg/m ²
B-3.04	KITCHEN + DINNING ROOM	9.040	PVC wooden plank	4mm, 2.2kg/m ²
B-3.05	BATH-ROOM	3.11	CERAMIC TILES	22.5X45
TOTAL AREA OF THE APARTMENT L = 39.06 m ²				

Room#	Function	M ²	Flooring	Notes
C-3.01	CORRIDOR	8.40	PVC wooden plank	4mm, 2.2kg/m ²
C-3.02	LIVING ROOM	10.47	PVC wooden plank	4mm, 2.2kg/m ²
C-3.03	BED ROOM	8.040	PVC wooden plank	4mm, 2.2kg/m ²
C-3.04	KITCHEN + DINNING ROOM	9.040	PVC wooden plank	4mm, 2.2kg/m ²
C-3.05	BATH-ROOM	3.11	CERAMIC TILES	22.5X45
TOTAL AREA OF THE APARTMENT L = 39.06 m ²				

Room#	Function	M ²	Flooring	Notes
E-3.01	CORRIDOR	8.40	PVC wooden plank	4mm, 2.2kg/m ²
E-3.02	LIVING ROOM	10.47	PVC wooden plank	4mm, 2.2kg/m ²
E-3.03	BED ROOM	8.040	PVC wooden plank	4mm, 2.2kg/m ²
E-3.04	KITCHEN + DINNING ROOM	9.040	PVC wooden plank	4mm, 2.2kg/m ²
E-3.05	BATH-ROOM	3.11	CERAMIC TILES	22.5X45
E-3.06	BALCONY	14.12	CERAMIC TILES	30X60
TOTAL AREA OF THE APARTMENT L = 53.18 m ²				

Room#	Function	M ²	Flooring	Notes
F-3.01	CORRIDOR	8.40	PVC wooden plank	4mm, 2.2kg/m ²
F-3.02	LIVING ROOM	10.47	PVC wooden plank	4mm, 2.2kg/m ²
F-3.03	BED ROOM	8.040	PVC wooden plank	4mm, 2.2kg/m ²
F-3.04	KITCHEN + DINNING ROOM	9.040	PVC wooden plank	4mm, 2.2kg/m ²
F-3.05	BATH-ROOM	3.11	CERAMIC TILES	22.5X45
F-3.06	BALCONY	14.12	CERAMIC TILES	30X60
TOTAL AREA OF THE APARTMENT L = 53.18 m ²				

Room#	Function	M ²	Flooring	Notes
G-3.01	CORRIDOR	8.40	PVC wooden plank	4mm, 2.2kg/m ²
G-3.02	LIVING ROOM	10.47	PVC wooden plank	4mm, 2.2kg/m ²
G-3.03	BED ROOM	8.040	PVC wooden plank	4mm, 2.2kg/m ²
G-3.04	KITCHEN + DINNING ROOM	9.040	PVC wooden plank	4mm, 2.2kg/m ²
G-3.05	BATH-ROOM	3.11	CERAMIC TILES	22.5X45
TOTAL AREA OF THE APARTMENT L = 39.06 m ²				

Room#	Function	M ²	Flooring	Notes
I-3.01	CORRIDOR	8.40	PVC wooden plank	4mm, 2.2kg/m ²
I-3.02	LIVING ROOM	10.47	PVC wooden plank	4mm, 2.2kg/m ²
I-3.03	BED ROOM	8.040	PVC wooden plank	4mm, 2.2kg/m ²
I-3.04	KITCHEN + DINNING ROOM	9.040	PVC wooden plank	4mm, 2.2kg/m ²
I-3.05	BATH-ROOM	3.11	CERAMIC TILES	22.5X45
TOTAL AREA OF THE APARTMENT L = 39.06 m ²				

Room#	Function	M ²	Flooring	Notes
J-3.01	CORRIDOR	8.40	PVC wooden plank	4mm, 2.2kg/m ²
J-3.02	LIVING ROOM	36.80	PVC wooden plank	4mm, 2.2kg/m ²
J-3.03	BED ROOM	12.48	PVC wooden plank	4mm, 2.2kg/m ²
J-3.04	KITCHEN + DINNING ROOM	9.040	PVC wooden plank	4mm, 2.2kg/m ²
J-3.05	BATH-ROOM	3.11	CERAMIC TILES	22.5X45
TOTAL AREA OF THE APARTMENT L = 39.06 m ²				

Room#	Function	M ²	Flooring	Notes
H-3.01	CORRIDOR	8.40	PVC wooden plank	4mm, 2.2kg/m ²
H-3.02	LIVING ROOM	10.47	PVC wooden plank	4mm, 2.2kg/m ²
H-3.03	BED ROOM	8.040	PVC wooden plank	4mm, 2.2kg/m ²
H-3.04	KITCHEN + DINNING ROOM	9.040	PVC wooden plank	4mm, 2.2kg/m ²
H-3.05	BATH-ROOM	3.11	CERAMIC TILES	22.5X45
TOTAL AREA OF THE APARTMENT L = 39.06 m ²				

LEGEND:

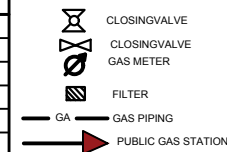

COMMENTARY:

THE MAIN JUNCTION OF THE GAS IS NICHE IN WALL THEN DISTRIBUTED TO THE ALL FLATS.



±0,000 = 278,55 m ASL

DEVELOPED BY: Bc.M. Faeyz Yosufi	CONSULTANT: Ing . Miroslav Urban, Ph.D.	CONTROLLED: Ing . Miroslav Urban, Ph.D.
DREW BY: Bc.M. Faeyz Yosufi	CUSTOMER: Faculty of Civil Engineering Czech technical University In Prague	
General Purpose: Multifunctional building		PARE:
Attachment name: Gas supply system, typical floor plans		Scale: 1:50 Drawing No. 12



Format:	2XA4
Date:	13.10.2019
Purpose	building permit
Archive Issues	----

3 - 5 FLOOR PLANS: + 16,60m

