

36060

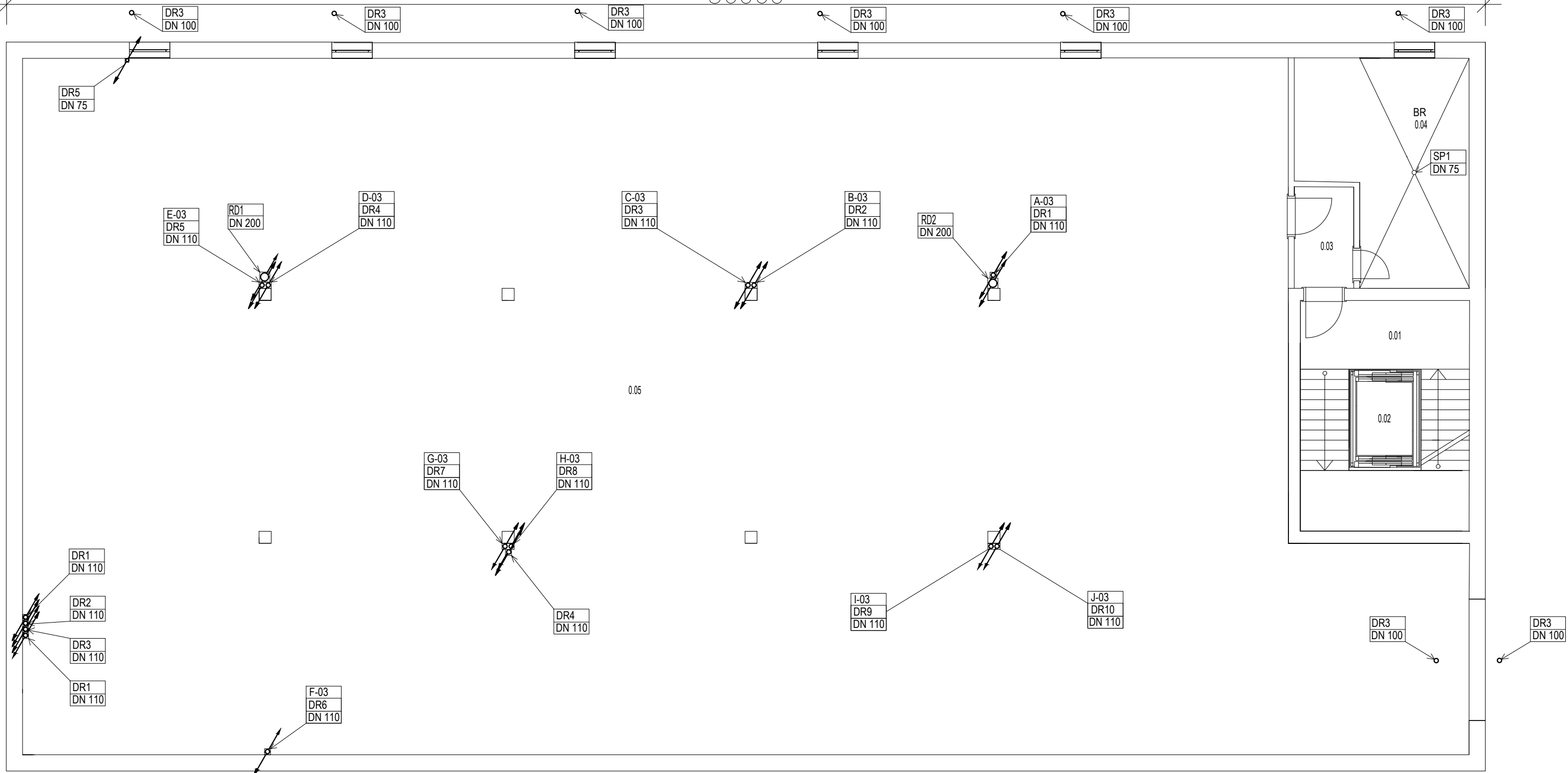

18460



AREA OF THE FLOORING:

DETERMINATIONS OF BASEMENT PLAN				
Room#	Function	M ²	Flooring	Notes
0.01	LANDING, STAIRCASE	13.328	CERAMIC TILES	30x60
0.02	ELEVATOR	2.76	EPOXY LAYER	3mm
0.03	BOILER ROOM	15.39	CONCRETE CLADDING	10mm
0.04	CORRIDOR	4.125	EPOXY LAYER	3mm
0.05	GARAGE	565.875	BAUTCH CA PARKING FINISHES	
TOTAL AREA OF THE GROUND FLOOR = 601.478 m ²				

EXPLANATION OF THE SYMBOLS:

-  SEWER PIPES, GENERALLY THE WHOLE DRAINAGE PIPES ARE INTO TWO SIDES OF THE BUILDING WITH THEIR SPECIFIC DIAMETERS.
 -  RAIN DRAINAGE, BASICALLY THE PIPES ARE PLACE INTERNALLY INTO TWO SIDES OF THE BUILDING BUT EXTERNALLY THEY ARE PLACED CLOSE TO EACH OPENING (WINDOW WELL) AFTER BOTH EXTERNALLY AND INTERNALLY CONCEITED TO THE MAIN MANHOLE.
- A-03 - J-03 DRAINAGE OF TYPICAL APARTMENTS.

DESCRIPTIONS:
 FLEXIBLE PVC-U DRAINAGE TUBE, IN ADDITION TO:
 - LIKE A NON-PREFORATED PIPES
 - AS A NON-PREFORATED PIPES, MARKED METERS
 - AS A DRAINAGE PIPE WITH GEOTEXTILE SHEATH OR PANTY HOSE PROPERTIES.
 YELLOW COLOR
 NORMAL SIZE: DN 75 - DN 200
 DISK BUNDLE
 STANDARD SLOT WIDTH: 1.2 mm
 WITH CONTROLLED QUALITY:



±0,000 = 278,55 m ASL

DEVELOPED BY: Bc.M. Faeyz Yosufi	CONSULTANT: Ing . Miroslav Urban, Ph.D.	CONTROLLED: Ing . Miroslav Urban, Ph.D.									
DREW BY: Bc.M. Faeyz Yosufi	CUSTOMER: Faculty of Civil Engineerinf Czech technical University In Prague										
General Purpose: Multifunctional building			PARE:								
Attachment name: Drainage system, basement plan			<table border="1"> <tr> <td>Format:</td> <td>2XA4</td> </tr> <tr> <td>Date:</td> <td>13.10.2019</td> </tr> <tr> <td>Purpose</td> <td>building permit</td> </tr> <tr> <td>Archive Issues</td> <td>----</td> </tr> </table>	Format:	2XA4	Date:	13.10.2019	Purpose	building permit	Archive Issues	----
Format:	2XA4										
Date:	13.10.2019										
Purpose	building permit										
Archive Issues	----										
			Scale: 1:50 Drawing No. 01								

36060

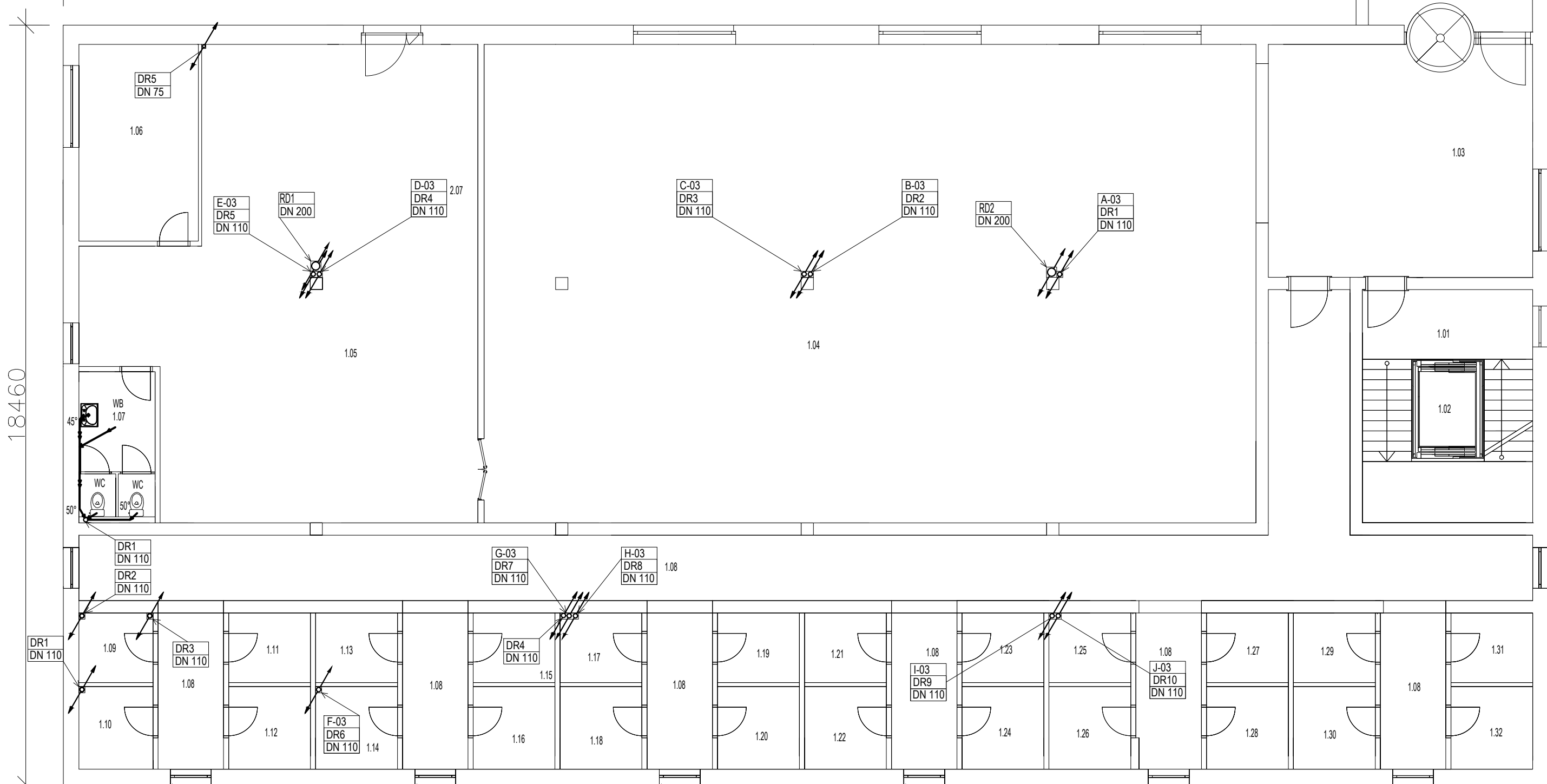

18460

DETERMINATIONS OF THE GROUND FLOOR

Room#	Function	m ²	Flooring	Notes
1.01	LANDING,STAIRCASE	13.328	CERAMIC TILES 30X60	
1.02	ELEVATOR	2.76	EPOXY LAYER 3mm	
1.03	MAIN INTERFACE	36.822	CERAMIC TILES 30X60	
1.04	SUPER MARKET	220.779	CERAMIC TILES 30X60	
1.05	STORAGE	92.60	CERAMIC TILES 30X60	
1.06	OFFICE	14.016	PVC wooden plank 4mm, 2.2kg/m ²	
1.07	WASH BASIN&TOILET	6.63	CERAMIC TILES 22.5X45	
1.08	MAIN CORRIDOR	65.656	EPOXY LAYER 3mm	
1.08	STORAGE CORRIDOR	6.104	EPOXY LAYER 3mm	
1.09	STORAGE	3.077	EPOXY LAYER 3mm	
1.10	STORAGE	3.847	EPOXY LAYER 3mm	
1.11	STORAGE	3.4	EPOXY LAYER 3mm	
1.12	STORAGE	4.03	EPOXY LAYER 3mm	
1.13	STORAGE	3.4	EPOXY LAYER 3mm	
1.14	STORAGE	4.03	EPOXY LAYER 3mm	
1.15	STORAGE	3.4	EPOXY LAYER 3mm	
1.16	STORAGE	4.03	EPOXY LAYER 3mm	
1.17	STORAGE	3.4	EPOXY LAYER 3mm	

AREA OF THE FLOORING:

DETERMINATIONS OF THE GROUND FLOOR

Room#	Function	m ²	Flooring	Notes
1.18	STORAGE	4.03	EPOXY LAYER 3mm	
1.19	STORAGE	3.40	EPOXY LAYER 3mm	
1.20	STORAGE	4.03	EPOXY LAYER 3mm	
1.21	STORAGE	3.40	EPOXY LAYER 3mm	
1.22	STORAGE	4.03	EPOXY LAYER 3mm	
1.23	STORAGE	3.40	EPOXY LAYER 3mm	
1.24	STORAGE	4.03	EPOXY LAYER 3mm	
1.25	STORAGE	3.40	EPOXY LAYER 3mm	
1.26	STORAGE	4.03	EPOXY LAYER 3mm	
1.27	STORAGE	3.40	EPOXY LAYER 3mm	
1.28	STORAGE	4.03	EPOXY LAYER 3mm	
1.29	STORAGE	3.40	EPOXY LAYER 3mm	
1.30	STORAGE	4.03	EPOXY LAYER 3mm	
1.31	STORAGE	3.40	EPOXY LAYER 3mm	
1.32	STORAGE	4.03	EPOXY LAYER 3mm	

TOTAL AREA OF THE GROUND FLOOR = 528.259 m²

EXPLANATION OF THE SYMBOLS:

DRAINAGE, BASICALLY THE PIPES ARE PLACE INTERNALLY INTO ONE SIDES OF THE BUILDING THEN THEY ARE PLACED UNDER THE CEILING OF THE BASEMENT.

JUNCTIONS OF THE PIPES BY THEIR ORIENTATIONS.

WC-TOILET WITH h=185mm
WB-WASH BASING WITH h=580mm
S-SINK WITH h=580mm

COMMENTARY:

DRAINAGE PIPES OF GROUND FLOOR IS BUILT IN WALL THEN THROUGH TO THE CEILING OF CONNECTED TO THE SP2 & SP3 PIPES.

DESCRIPTIONS:
FLEXIBLE PVC-U DRAINAGE TUBE, IN ADDITION TO:
- LIKE A NON-PREFORATED PIPES
- AS A NON-PREFORATED PIPES, MARKED METERS
- AS A DRAINAGE PIPE WITH GEATEXTILE SHEATH OR PANTY HOSE
PROPERTIES:
YELLOW COLOR
NORMAL SIZE: DN 75 - DN 200
DISK BUNDLE
STANDARD SLOT WIDTH: 1.2 mm
WITH CONTROLLED QUALITY:
A-03- J-03 DRAINAGE OF TYPICAL APARTMENTS.



±0,000 = 278,55 m ASL

DEVELOPED BY: Bc.M. Faeyz Yosufi	CONSULTANT: Ing . Miroslav Urban, Ph.D.	CONTROLLED: Ing . Miroslav Urban, Ph.D.	
DREW BY: Bc.M. Faeyz Yosufi	CUSTOMER: Faculty of Civil Engineering Czech technical University In Prague		
General Purpose: Multifunctional building			PARE:
			Format: 2XA4
			Date: 13.10.2019
			Purpose: building permit
			Archive Issues: -----
Attachment name: Drainage system, ground floor plan			Scale: 1:50 Drawing No.: 02

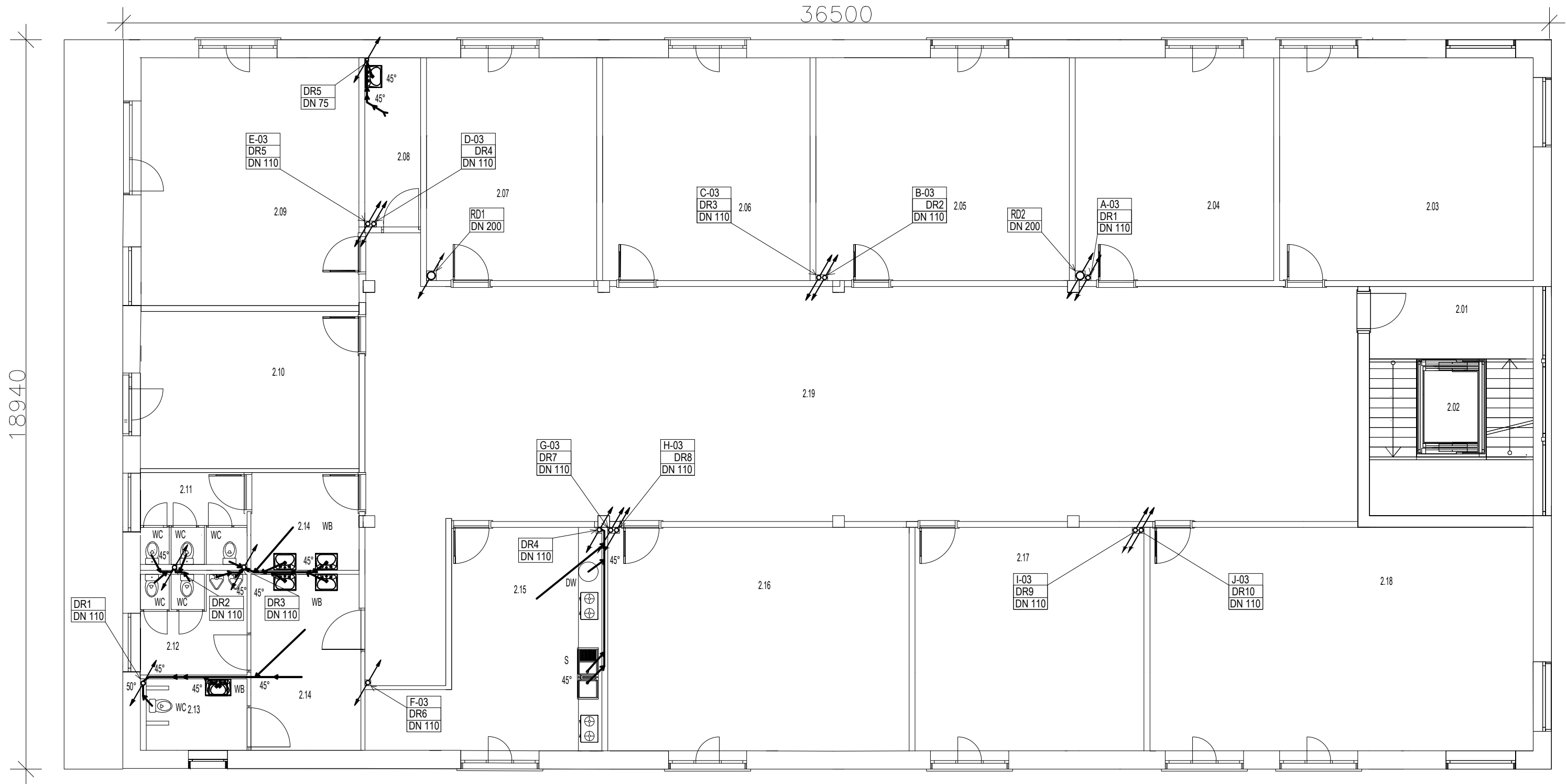

AREA OF THE FLOORING:

DETERMINATIONS OF THE SECOND FLOOR				
Room#	Function	M ²	Flooring	Notes
2.01	LANDING, STAIRCASE	13.328	CERAMIC TILES	30X60
2.02	ELEVATOR	2.78	EPOXY LAYER	3mm
2.03	OFFICE	36.936	PVC wooden plank	4mm, 2.2kg/m ²
2.04	OFFICE	28.889	PVC wooden plank	4mm, 2.2kg/m ²
2.05	OFFICE	36.908	PVC wooden plank	4mm, 2.2kg/m ²
2.06	OFFICE	30.21	PVC wooden plank	4mm, 2.2kg/m ²
2.07	OFFICE	24.78	PVC wooden plank	4mm, 2.2kg/m ²
2.08	CLEANER ROOM	6.15	CERAMIC TILES	22.5X45
2.09	OFFICE	35.25	PVC wooden plank	4mm, 2.2kg/m ²
2.10	OFFICE	22.36	PVC wooden plank	4mm, 2.2kg/m ²
2.11	WOMEN TOILET	7.996	CERAMIC TILES	22.5X45
2.14	WOMEN WASH BASINS	6.92	CERAMIC TILES	22.5X45
2.12	MEN TOILET	7.996	CERAMIC TILES	45X45
2.14	MEN WASH BASINS	12.65	CERAMIC TILES	22.5X45
2.13	DISABLE TOILET	4.98	CERAMIC TILES	45X45
2.15	KITCHEN ROOM	25.211	CERAMIC TILES	45X45
2.16	OFFICE	43.967	PVC wooden plank	4mm, 2.2kg/m ²
2.17	OFFICE	33.40	PVC wooden plank	4mm, 2.2kg/m ²
2.18	MEETING ROOM	55.90	PVC wooden plank	4mm, 2.2kg/m ²
2.19	CORRIDOR	161.058	CERAMIC TILES	22.5X45
TOTAL AREA OF THE SECOND FLOOR = 597.63 m ²				

EXPLANATION OF THE SYMBOLS:

- DRAINAGE. BASICALLY THE PIPES ARE PLACED INTERNALLY INTO ONE SIDES OF THE BUILDING THEN THEY ARE PLACED UNDER THE CEILING OF THE GROUND FLOOR.
- JUNCTIONS OF THE PIPES BY THEIR ORIENTATIONS.
- WC-TOILET WITH h=185mm
- WB-WASH BASIN WITH h=580mm
- S-SINK WITH h=580mm
- COMMENTARY:**
DRAINAGE PIPES OF GROUND FLOOR IS BUILT IN WALL THEN THROUGH TO THE CEILING OF CONNECTED TO THE SP2 & SP3 PIPES.
- A-03- J-03 DRAINAGE OF TYPICAL APARTMENTS.

DESCRIPTIONS:
FLEXIBLE PVC-U DRAINAGE TUBE, IN ADDITION TO:
- LIKE A NON-PREFORMED PIPES
- AS A NON-PREFORMED PIPES, MARKED METERS
- AS A DRAINAGE PIPE WITH GEOTEXTILE SHEATH OR PANTY HOSE
PROPERTIES:
YELLOW COLOR
NORMAL SIZE: DN 75 - DN 200
DISK BUNDLE
STANDARD SLOT WIDTH: 1.2 mm
WITH CONTROLLED QUALITY:



±0,000 = 278,55 m ASL

DEVELOPED BY: Bc.M. Faeyz Yosufi	CONSULTANT: Ing. Miroslav Urban, Ph.D.	CONTROLLED: Ing. Miroslav Urban, Ph.D.	
DREW BY: Bc.M. Faeyz Yosufi	CUSTOMER: Faculty of Civil Engineering Czech technical University In Prague		
General Purpose: Multifunctional building			PARE:
Attachment name: Drainage system, second floor plan			Scale: 1:50 Drawing No. 03
Format:	2XA4		
Date:	13.10.2019		
Purpose:	building permit		
Archive Issues:	----		

2nd FLOOR PLAN: + 3,320m

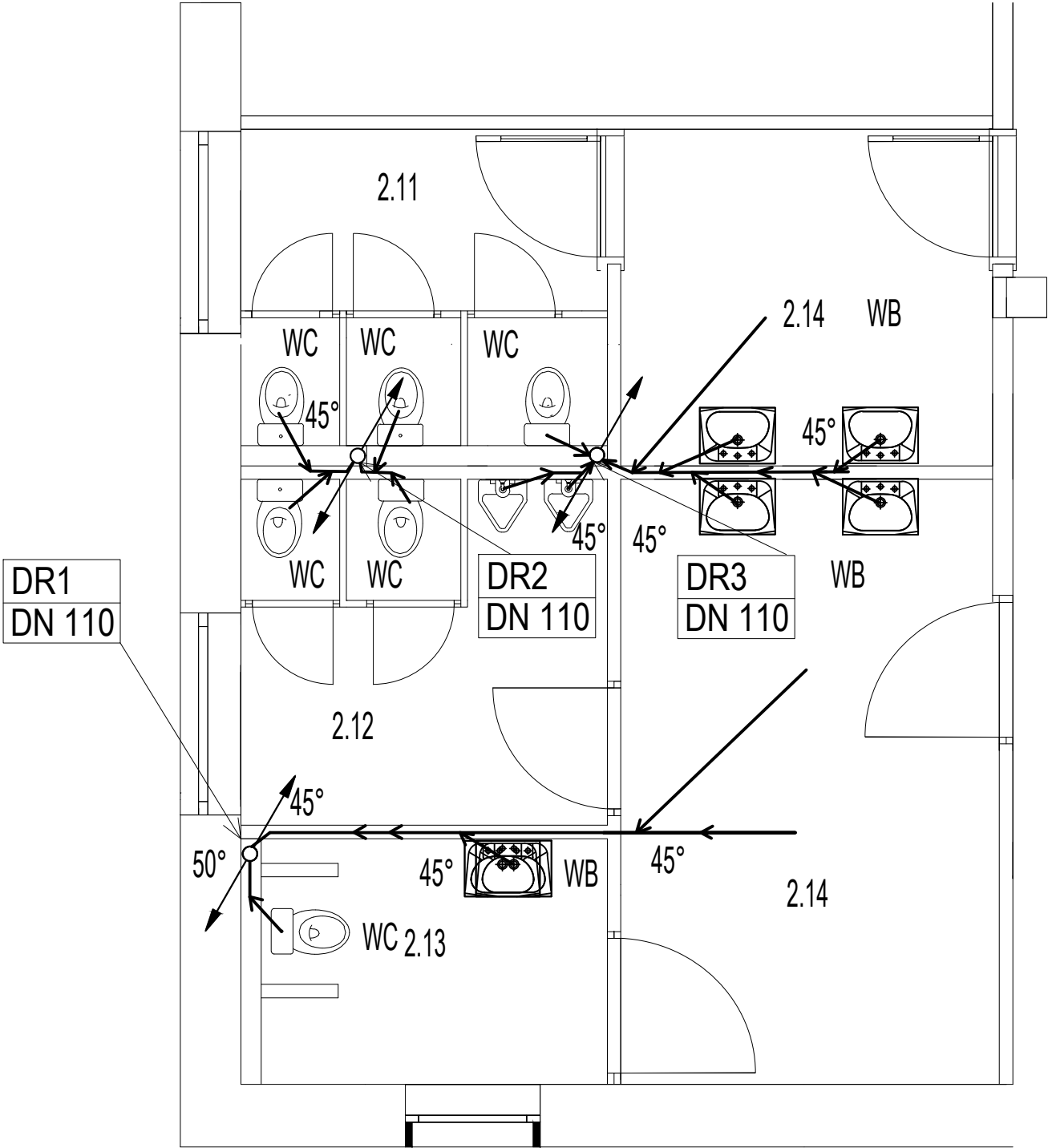

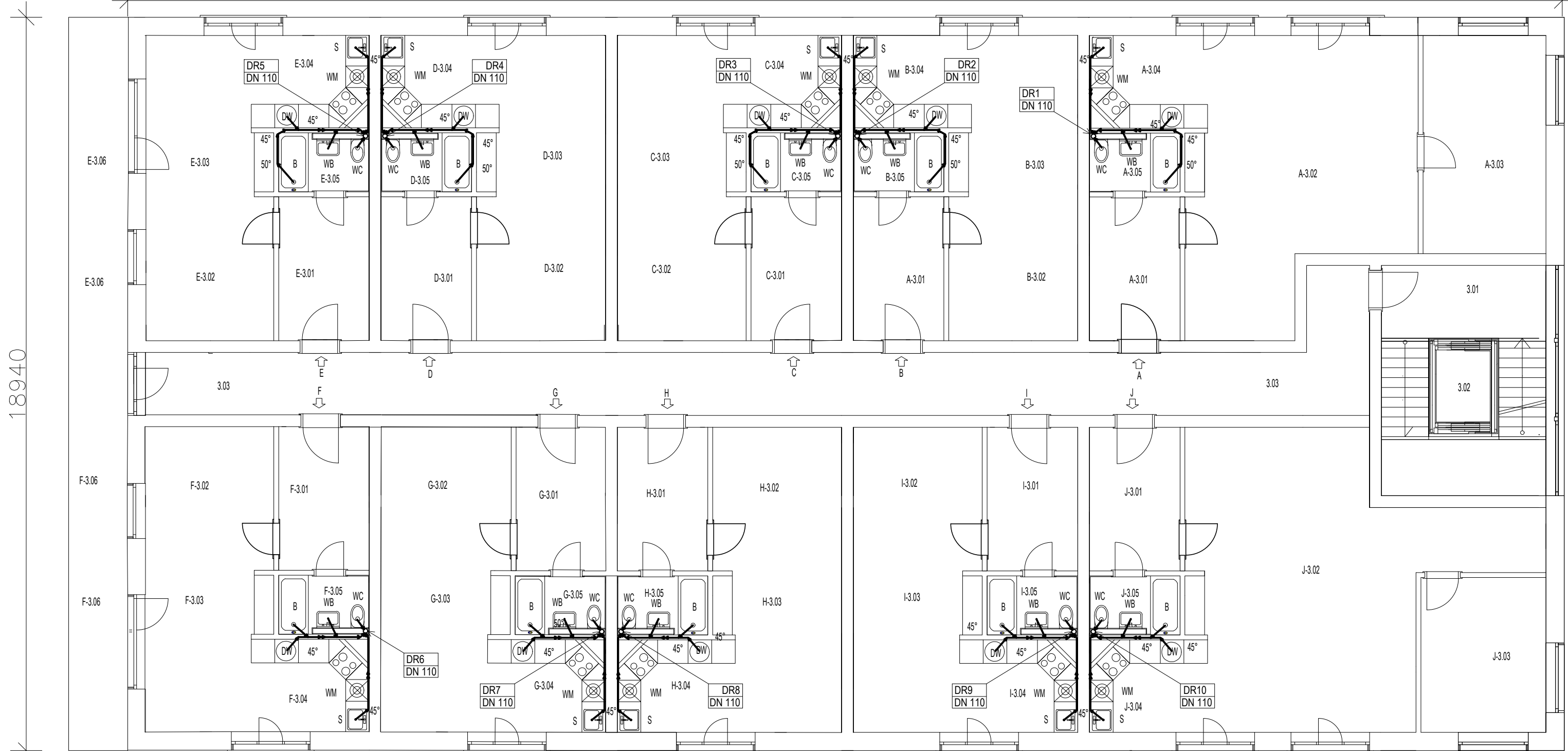

AREA OF THE FLOORING:

Room#	Function	M ²	Flooring	Notes
3.01	LANDING, STAIRCASE	13.328	CERAMIC TILES	30X60
3.02	ELEVATOR	2.76	EPOXY LAYER	3mm
3.03	MAIN CORRIDOR	53.304	EPOXY LAYER	3mm
A-3.01	CORRIDOR	8.40	PVC wooden plank	4mm, 2.2kg/m ²
A-3.02	LIVING ROOM	27.45	PVC wooden plank	4mm, 2.2kg/m ²
A-3.03	BED ROOM	17.30	PVC wooden plank	4mm, 2.2kg/m ²
A-3.04	KITCHEN + DINNING ROOM	13.64	PVC wooden plank	4mm, 2.2kg/m ²
A-3.05	BATH-ROOM	3.11	CERAMIC TILES	22.5X45
TOTAL AREA OF THE APARTMENT L = 139.292 m ²				

Room#	Function	M ²	Flooring	Notes
B-3.01	CORRIDOR	8.40	PVC wooden plank	4mm, 2.2kg/m ²
B-3.02	LIVING ROOM	10.47	PVC wooden plank	4mm, 2.2kg/m ²
B-3.03	BED ROOM	8.040	PVC wooden plank	4mm, 2.2kg/m ²
B-3.04	KITCHEN + DINNING ROOM	9.040	PVC wooden plank	4mm, 2.2kg/m ²
B-3.05	BATH-ROOM	3.11	CERAMIC TILES	22.5X45
TOTAL AREA OF THE APARTMENT L = 39.06 m ²				

Room#	Function	M ²	Flooring	Notes
C-3.01	CORRIDOR	8.40	PVC wooden plank	4mm, 2.2kg/m ²
C-3.02	LIVING ROOM	10.47	PVC wooden plank	4mm, 2.2kg/m ²
C-3.03	BED ROOM	8.040	PVC wooden plank	4mm, 2.2kg/m ²
C-3.04	KITCHEN + DINNING ROOM	9.040	PVC wooden plank	4mm, 2.2kg/m ²
C-3.05	BATH-ROOM	3.11	CERAMIC TILES	22.5X45
TOTAL AREA OF THE APARTMENT L = 39.06 m ²				

Room#	Function	M ²	Flooring	Notes
E-3.01	CORRIDOR	8.40	PVC wooden plank	4mm, 2.2kg/m ²
E-3.02	LIVING ROOM	10.47	PVC wooden plank	4mm, 2.2kg/m ²
E-3.03	BED ROOM	8.040	PVC wooden plank	4mm, 2.2kg/m ²
E-3.04	KITCHEN + DINNING ROOM	9.040	PVC wooden plank	4mm, 2.2kg/m ²
E-3.05	BATH-ROOM	3.11	CERAMIC TILES	22.5X45
E-3.06	BALCONY	14.12	CERAMIC TILES	30X60
TOTAL AREA OF THE APARTMENT L = 53.18 m ²				

Room#	Function	M ²	Flooring	Notes
F-3.01	CORRIDOR	8.40	PVC wooden plank	4mm, 2.2kg/m ²
F-3.02	LIVING ROOM	10.47	PVC wooden plank	4mm, 2.2kg/m ²
F-3.03	BED ROOM	8.040	PVC wooden plank	4mm, 2.2kg/m ²
F-3.04	KITCHEN + DINNING ROOM	9.040	PVC wooden plank	4mm, 2.2kg/m ²
F-3.05	BATH-ROOM	3.11	CERAMIC TILES	22.5X45
F-3.06	BALCONY	14.12	CERAMIC TILES	30X60
TOTAL AREA OF THE APARTMENT L = 53.18 m ²				

Room#	Function	M ²	Flooring	Notes
G-3.01	CORRIDOR	8.40	PVC wooden plank	4mm, 2.2kg/m ²
G-3.02	LIVING ROOM	10.47	PVC wooden plank	4mm, 2.2kg/m ²
G-3.03	BED ROOM	8.040	PVC wooden plank	4mm, 2.2kg/m ²
G-3.04	KITCHEN + DINNING ROOM	9.040	PVC wooden plank	4mm, 2.2kg/m ²
G-3.05	BATH-ROOM	3.11	CERAMIC TILES	22.5X45
TOTAL AREA OF THE APARTMENT L = 39.06 m ²				

Room#	Function	M ²	Flooring	Notes
I-3.01	CORRIDOR	8.40	PVC wooden plank	4mm, 2.2kg/m ²
I-3.02	LIVING ROOM	10.47	PVC wooden plank	4mm, 2.2kg/m ²
I-3.03	BED ROOM	8.040	PVC wooden plank	4mm, 2.2kg/m ²
I-3.04	KITCHEN + DINNING ROOM	9.040	PVC wooden plank	4mm, 2.2kg/m ²
I-3.05	BATH-ROOM	3.11	CERAMIC TILES	22.5X45
TOTAL AREA OF THE APARTMENT L = 39.06 m ²				

Room#	Function	M ²	Flooring	Notes
J-3.01	CORRIDOR	8.40	PVC wooden plank	4mm, 2.2kg/m ²
J-3.02	LIVING ROOM	36.80	PVC wooden plank	4mm, 2.2kg/m ²
J-3.03	BED ROOM	12.48	PVC wooden plank	4mm, 2.2kg/m ²
J-3.04	KITCHEN + DINNING ROOM	9.040	PVC wooden plank	4mm, 2.2kg/m ²
J-3.05	BATH-ROOM	3.11	CERAMIC TILES	22.5X45
TOTAL AREA OF THE APARTMENT L = 39.06 m ²				

Room#	Function	M ²	Flooring	Notes
H-3.01	CORRIDOR	8.40	PVC wooden plank	4mm, 2.2kg/m ²
H-3.02	LIVING ROOM	10.47	PVC wooden plank	4mm, 2.2kg/m ²
H-3.03	BED ROOM	8.040	PVC wooden plank	4mm, 2.2kg/m ²
H-3.04	KITCHEN + DINNING ROOM	9.040	PVC wooden plank	4mm, 2.2kg/m ²
H-3.05	BATH-ROOM	3.11	CERAMIC TILES	22.5X45
TOTAL AREA OF THE APARTMENT L = 39.06 m ²				

EXPLANATION OF THE SYMBOLS:

- DRAINAGE, BASICALLY THE PIPES ARE PLACE INTERNALLY INTO EACH UNIT OF THE APARTMENTS OF THE BUILDING THEN THEY ARE VERTICALLY DIRECTED TO THE 2ND FLOOR THEN DROUGHT TO THE CEILING OF THE 2ND FLOOR DISTRIBUTED INTO TWO SIDES OF THE BUILDING. JUNCTIONS OF THE PIPES BY THEIR ORIENTATIONS.
- WC-TOILET WITH h=185mm
- WB-WASH BASING WITH h=580mm
- B-BATH WITH h=140mm
- WM-WASHING MACHINE WITH h=550mm
- S-SINK WITH h=580mm
- DW- DISHWASHER WITH h=600mm

COMMENTARY:
DRAINAGE PIPES OF GROUND FLOOR IS BUILT IN WALL THEN THROUGH TO THE CEILING OF CONNECTED TO THE SP2 & SP3 PIPES.

- DESCRIPTIONS:
- FLEXIBLE PVC-U DRAINAGE TUBE, IN ADDITION TO:
- LIKE A NON-PREFORATED PIPES
- AS A NON-PREFORATED PIPES, MARKED METERS
- AS A DRAINAGE PIPE WITH GEATEXTILE SHEATH OR PANTY HOSE
- PROPERTIES:
- YELLOW COLOR
- NORMAL SIZE: DN 75 - DN 200
- DISK BUNDLE
- STANDARD SLOT WIDTH: 1.2 mm
- WITH CONTROLLED QUALITY:



±0.000 = 278,55 m ASL

DEVELOPED BY: Bc.M. Faeyz Yosufi	CONSULTANT: Ing. J. Miroslav Urban, Ph.D.	CONTROLLED: Ing. J. Miroslav Urban, Ph.D.
DREW BY: Bc.M. Faeyz Yosufi	CUSTOMER: Faculty of Civil Engineering Czech technical University In Prague	
General Purpose:		PARE:
Multifunctional building		
Attachment name:	Drainage system, typical floor plans	
Format:	2XA4	
Date:	13.10.2019	
Purpose	building permit	
Archive Issues	-----	
Scale: 1:50	Drawing No. 04	



3 - 5 FLOOR PLANS: + 16,60m

