

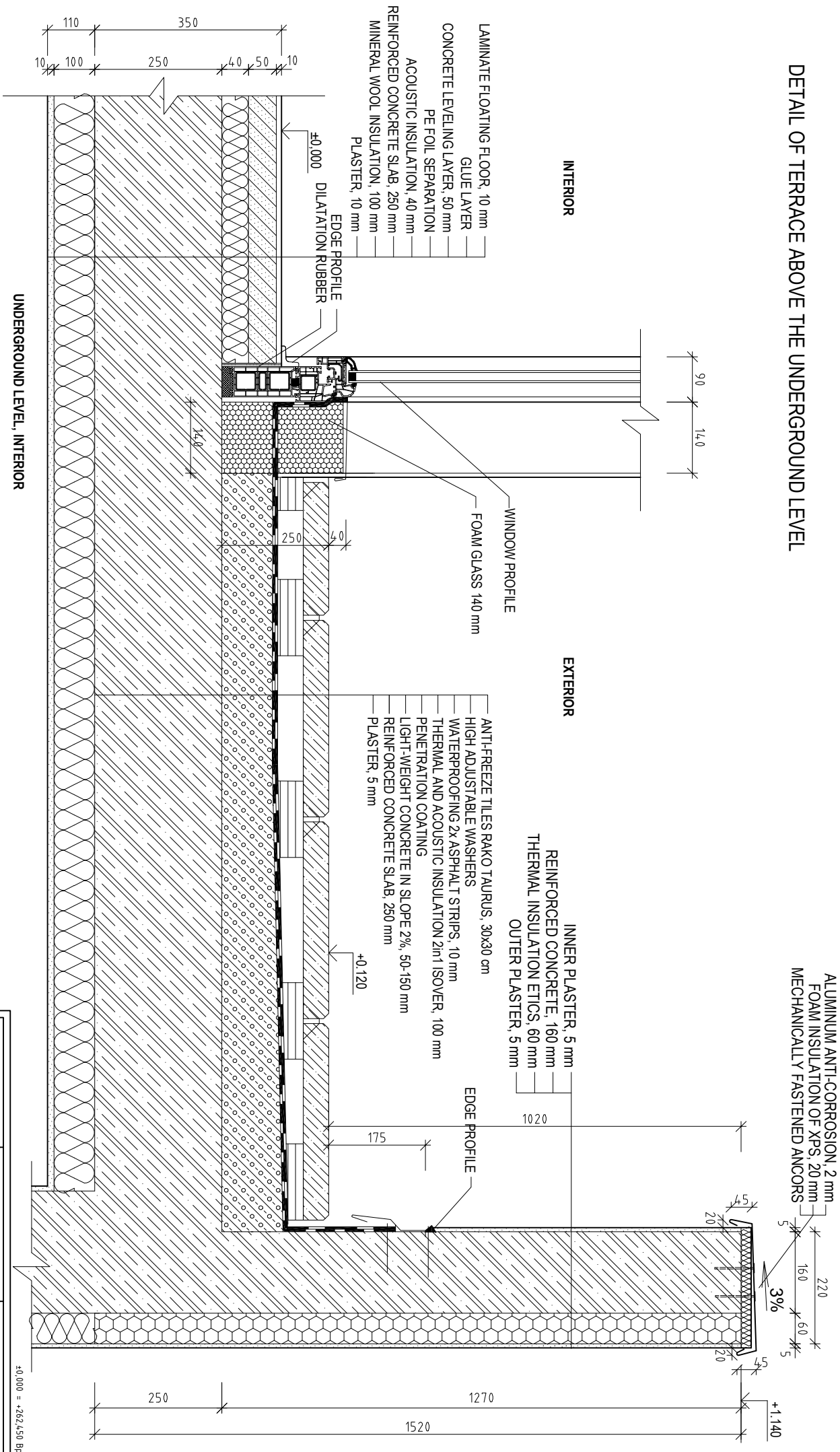

DETAIL OF TERRACE ABOVE THE UNDERGROUND LEVEL



DESIGNED BY:	SUPERVISOR:	 CZECH TECHNICAL UNIVERSITY IN PRAGUE
DAYANA MIKRAUTOVA	Ing. MALILLA NODRI, PH.D.	
PART:	CONSULTED WITH:	
BUILDING STRUCTURES	Ing. MALILLA NODRI, PH.D.	
SUBJECT:	124BPRO - BACHELOR PROJECT	
OBJECT:	RESIDENTIAL BUILDING	
DRAWING:	DETAIL 4	
SCALE:	1:10	
DATE:	05/2020	
DRAWING N°:	16	