

PRODUCED BY AN AUTODESK STUDENT VERSION

PRODUCED BY AN AUTODESK STUDENT VERSION

UNDERGROUND LEVEL  
STRUCTURAL SYSTEM: COLUMN SYSTEM  
VERTICAL STRUCTURE:

- COLUMN: REINFORCED CONCRETE, 240x1000 mm
- PERIMETER WALL: REINFORCED WATERPROOFING CONCRETE, 240 mm

HORIZONTAL STRUCTURE:

- SLAB: TWO-WAY REINFORCED CONCRETE FLAT SLAB,  
d<sub>1</sub>=250 mm, d<sub>2</sub>=140 mm, d<sub>3</sub>=190 mm

PERIMETER WALL OF UL - W1

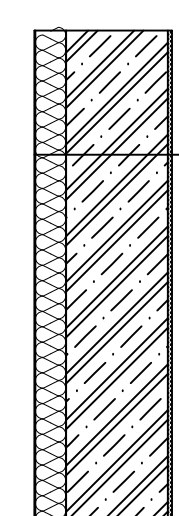

- OUTER PLASTER 5 mm
- THERMAL INSULATION ETICS 60 mm
- REINFORCED WATERPROOF CONCRETE C30/37 240 mm
- INNER PLASTER 5 mm

±0,000 = +262,450 BpV

DESIGNED BY: DAYANA MURATOVA	SUPERVISOR: Ing. MALILA NOORI, Ph.D.	CZECH TECHNICAL UNIVERSITY IN PRAGUE	
PART: CONCRETE STRUCTURES	CONSULTED WITH: Ing. PETR BÍLÝ, Ph.D.		
SUBJECT: 124BPRO - BACHELOR PROJECT		SCALE:	1:50
OBJECT: RESIDENTIAL BUILDING		DATE:	05/2020
DRAWING: STRUCTURAL SYSTEM - UL		DRAWING N.:	1