

PRODUCED BY AN AUTODESK STUDENT VERSION

MATERIAL NOTATION

- REINFORCED CONCRETE C30/37 XC1 Dmax 16 S3
- CLT BOARD 120 mm
- CLT BOARD 80 mm
- WOOD FIBRE BOARD STECCO THERM 200 mm
- MINERAL FIBRE ISOVER TF PROFI 180 mm
- PLASTERBOARD CHASE WALL 150 mm
- ONE-SIDED DOUBLE CLADDING 2x12,5 mm
- R-CW PROFILE 75 + 50 mm
- PLASTERBOARD CHASE WALL 75 mm
- ONE-SIDED DOUBLE CLADDING 2x12,5 mm
- R-CW PROFILE 50 mm
- PLASTERBOARD CHASE WALL 75 mm
- ONE-SIDED DOUBLE CLADDING 2x12,5 mm
- R-CW PROFILE 50 mm, MINERAL FIBER INFILL

ROOM NOTATION

ROOM NUMBER	ROOM	AREA [m ²]	FLOORING	WALL FINISH	CEILING FINISH
2.01	CORRIDOR	41,10	P1 - VINYL	GYPSUM PLASTER	GYPSUM PLASTER
2.02	ROOM 201	22,88	P1 - VINYL	GYPSUM PLASTER	GYPSUM PLASTER
2.03	BATHROOM	5,21	P2 - CERAMIC TILING	CERAMIC TILING	GYPSUM PLASTER
2.04	ROOM 202	15,47	P1 - VINYL	GYPSUM PLASTER	GYPSUM PLASTER
2.05	BATHROOM	5,21	P2 - CERAMIC TILING	CERAMIC TILING	GYPSUM PLASTER
2.06	ROOM 203	22,88	P1 - VINYL	GYPSUM PLASTER	GYPSUM PLASTER
2.07	BATHROOM	5,21	P2 - CERAMIC TILING	CERAMIC TILING	GYPSUM PLASTER
2.08	ROOM 204	22,88	P1 - VINYL	GYPSUM PLASTER	GYPSUM PLASTER
2.09	BATHROOM	5,21	P2 - CERAMIC TILING	CERAMIC TILING	GYPSUM PLASTER
2.10	STORAGE	7,89	P1 - VINYL	GYPSUM PLASTER	GYPSUM PLASTER
2.11	TERRACE	73,90	P5 - WOOD CLADDING	GYPSUM PLASTER	GYPSUM PLASTER

FLOOR PLAN SECTION SCHEME

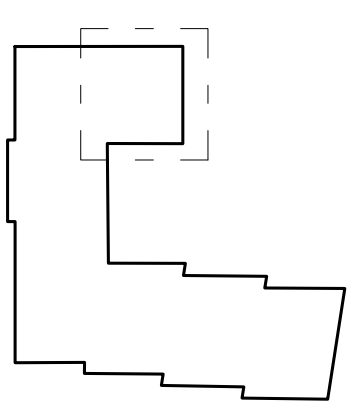

Created by: Bc. Vít Verner	Supervisor: Ing. Antonín Lupták, Ph.D.	Acad. year: 2019/2020	F C E CTU
Course: MASTERS THESIS	Project name: ENVIRONMENTAL IMPACTS OF DESIGN ALTERNATIVES FOR A RETIREMENT HOME		Date: 01/2020
Drawing name: 2nd FLOOR PLAN - NORTH-WEST SECTION		Scale: 1:50	Drawing nr.:

±0,000 = 308,000 Bpv

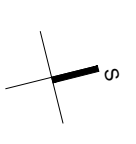

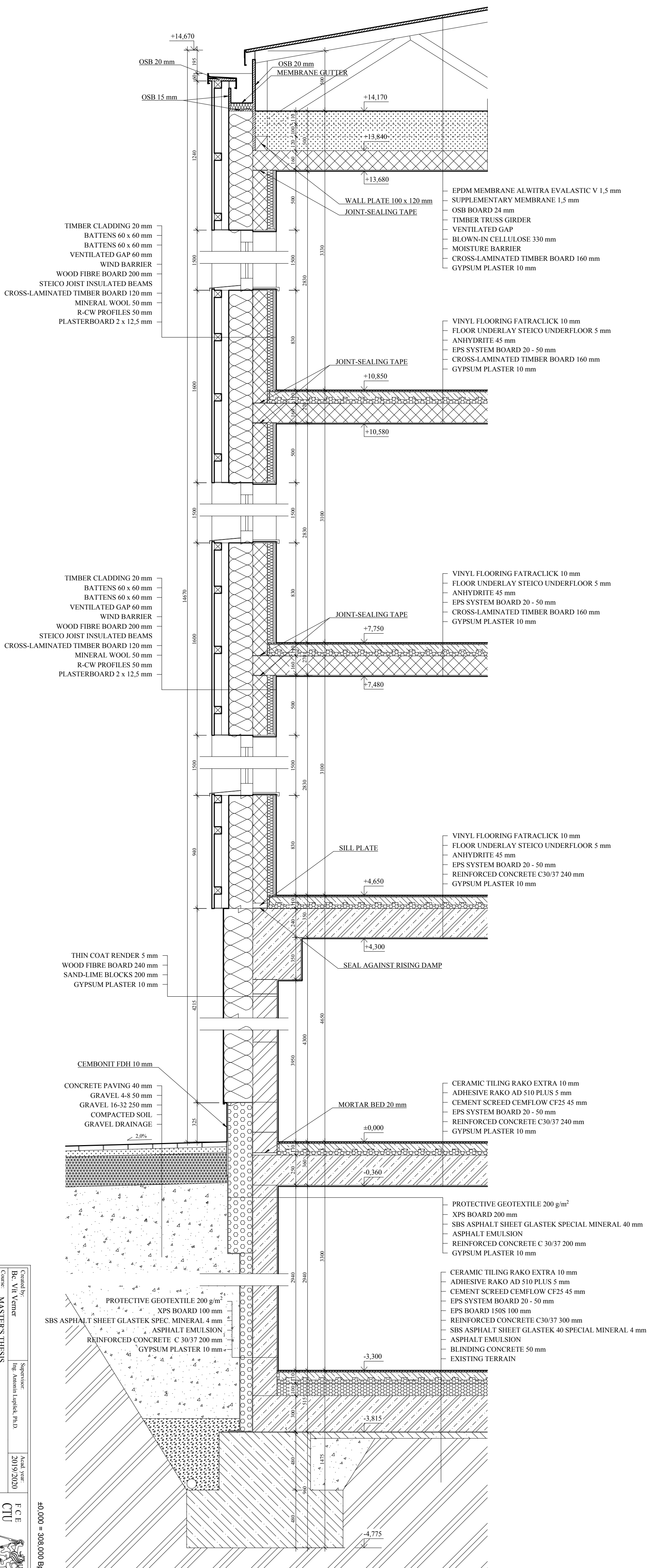

Created by: Bc. Vit Verner		Supervisor: Ing. Antonín Lupíšek, Ph.D.	
Course: MASTERS THESIS		Acad. year: 2019/2020	
Project name: ENVIRONMENTAL IMPACTS OF DESIGN ALTERNATIVES FOR A RETIREMENT HOME			
Date: 01/2020		Scale: 1:20	
Drawing nr.:		Drawing nr.:	
2		2	

F C E
CTU

±0,000 = 308,000 Bpv