

DETAIL A  
SCALE 1 : 10

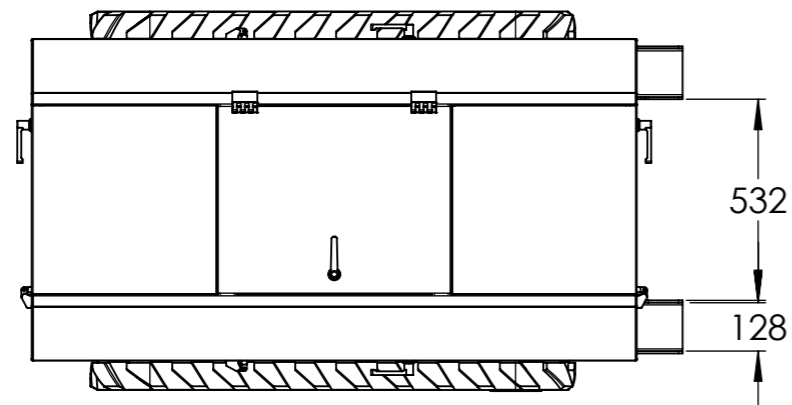

Mobilní vsakovací zařízení	Format	A3	Projection method	
	Scale	1:20	Weight	
	Page	1/2	Created By	
			Model Rev.	
Process		Sestava - Rozměry	Mat.	Dwg. Rev.
			A-001	

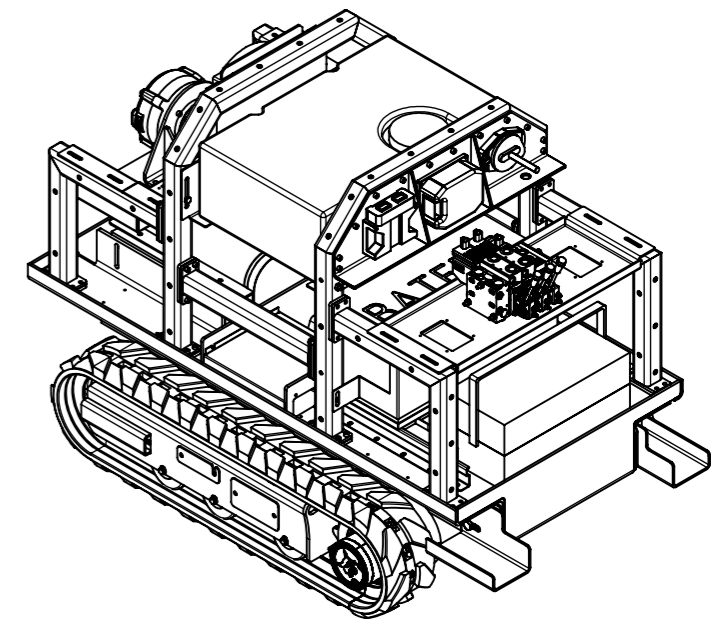
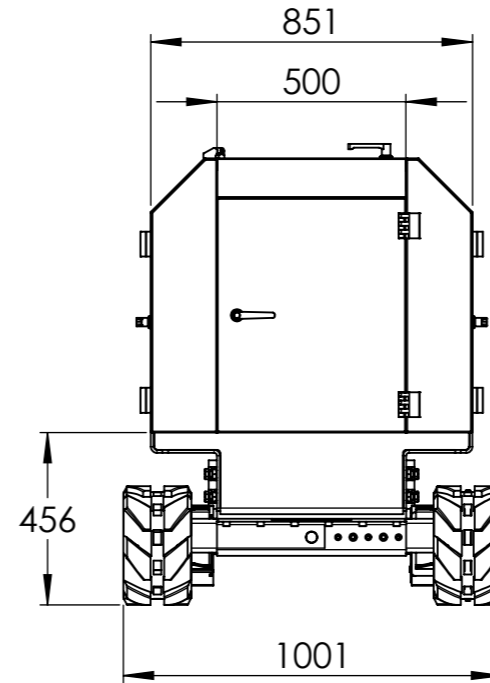
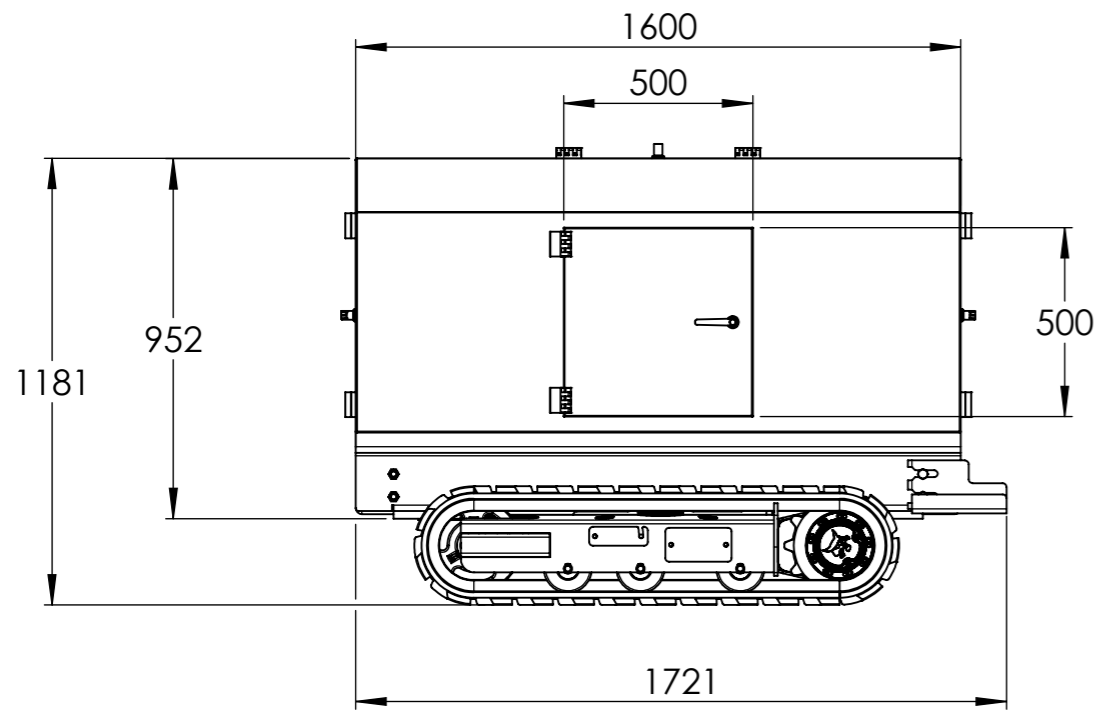
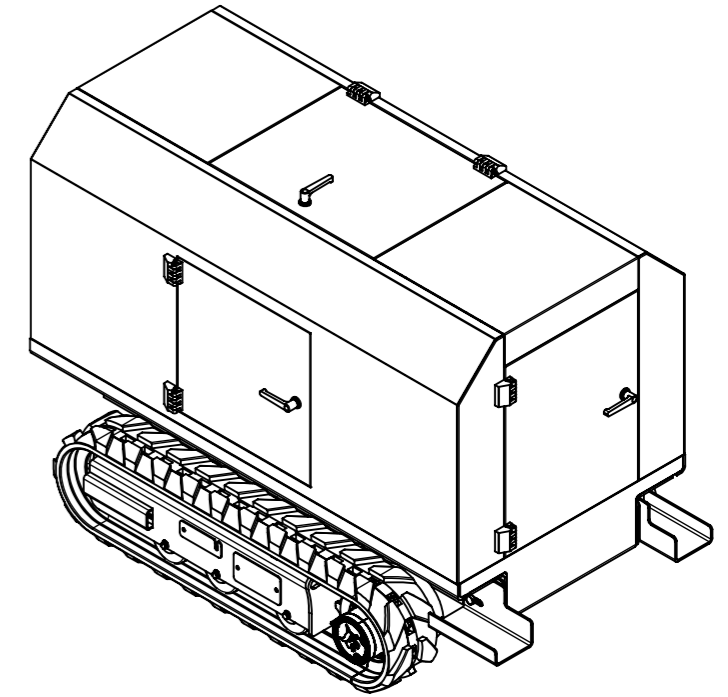
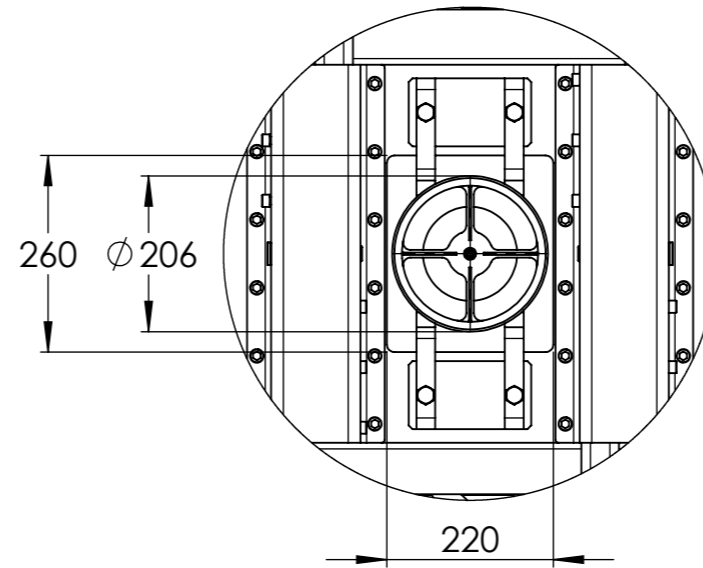
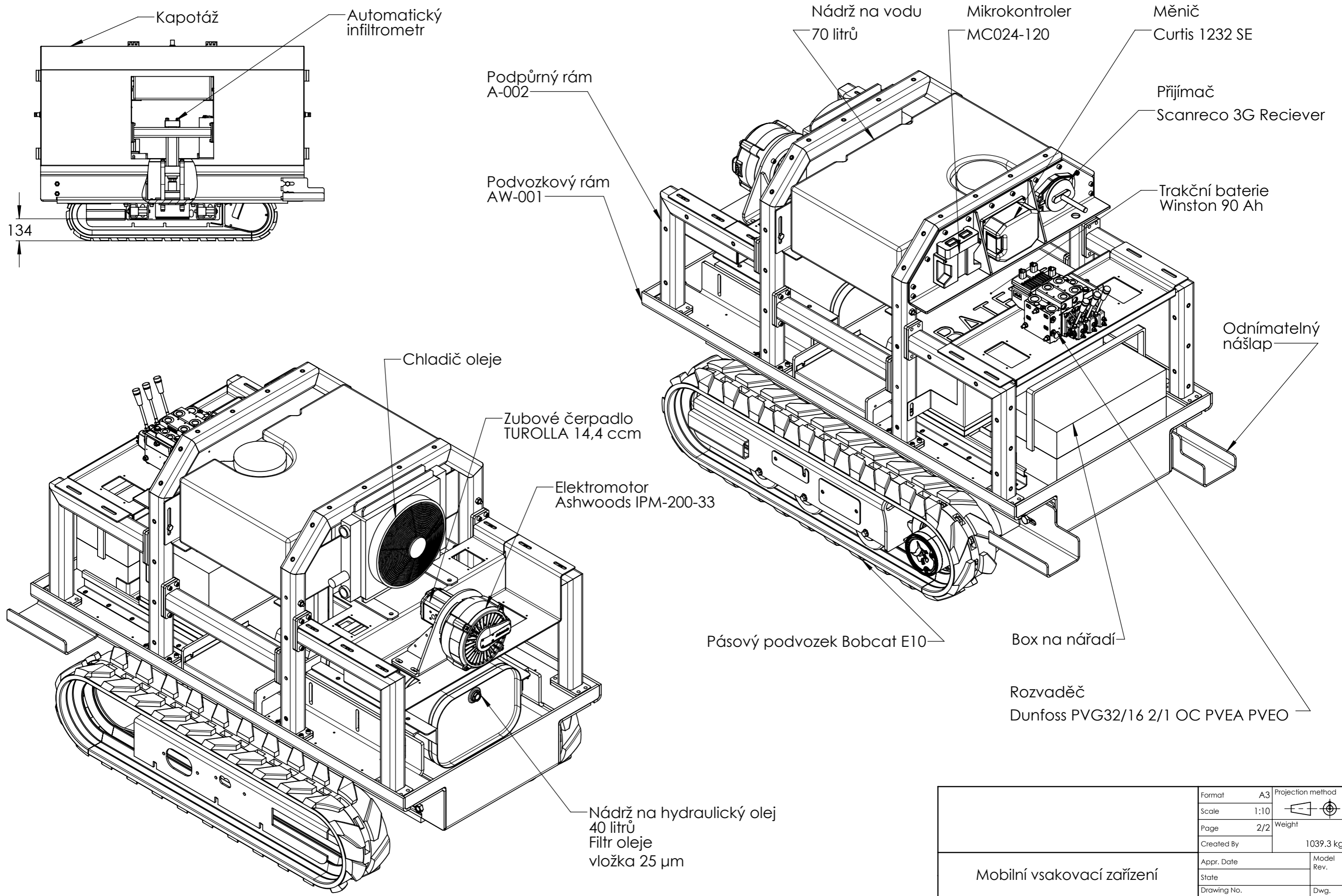

134

Mobilní vsakovací zařízení	Format	A3	Projection method	
	Scale	1:10	Weight	
Process Sestava - Komponenty	Page	2/2	Created By	1039,3 kg
	Apr. Date		Model Rev.	
Mat.	State		Dwg. Rev.	
	Drawing No.		A-001	

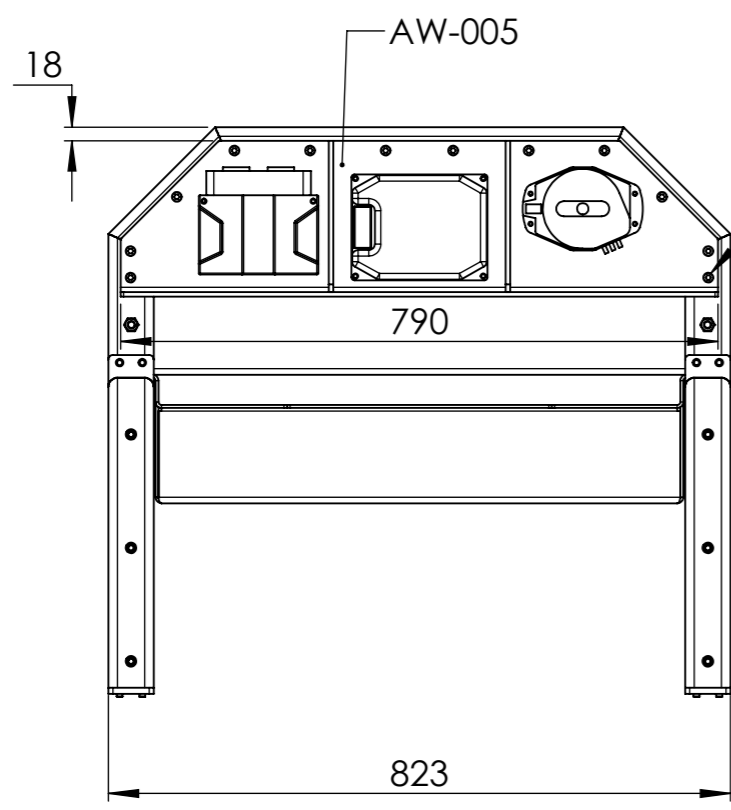

NANÝTOVAT 12 x NÝTOVACÍ MATICI M8  
 PODLE OTVORŮ PRO ŠROUBY V AW-005

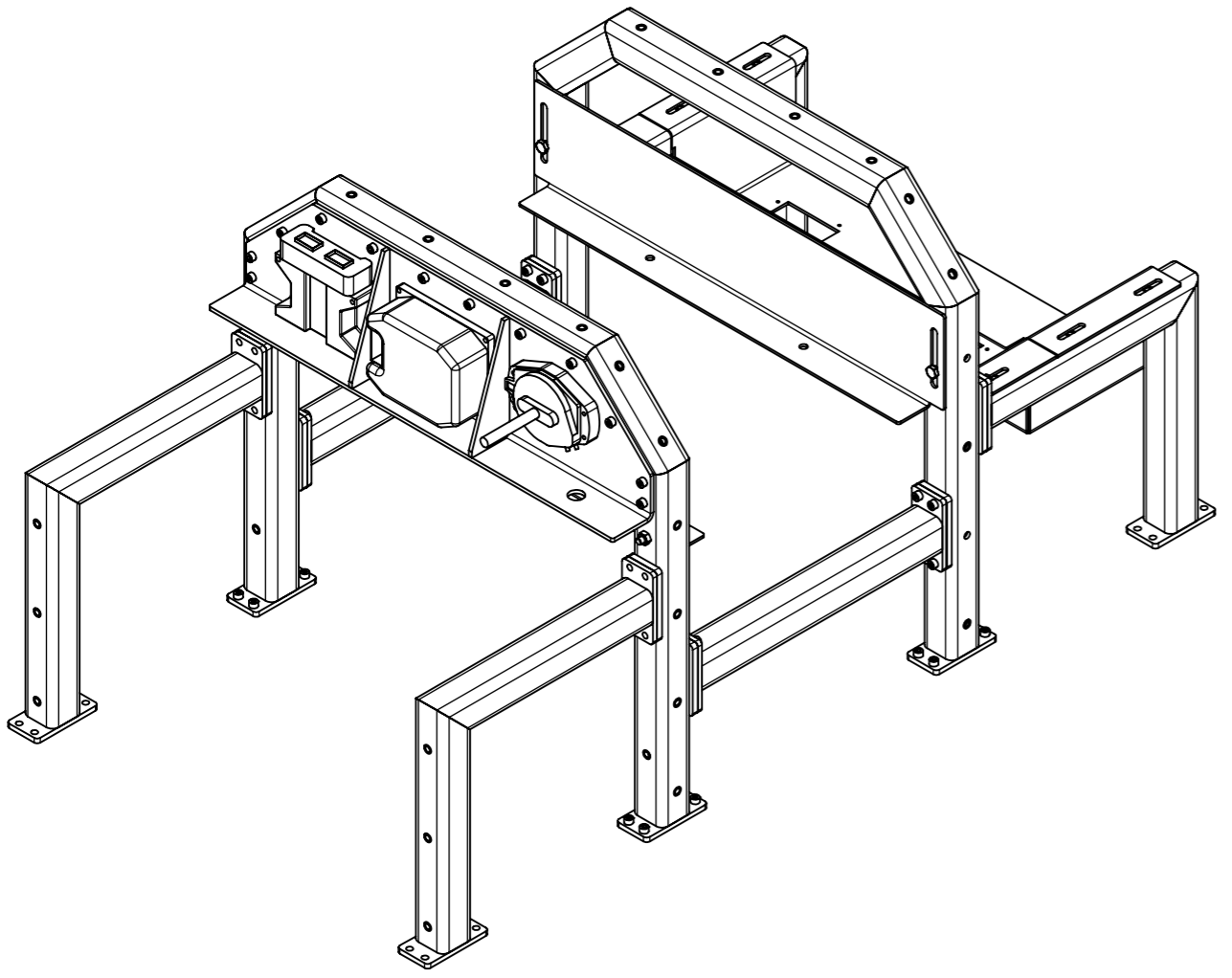
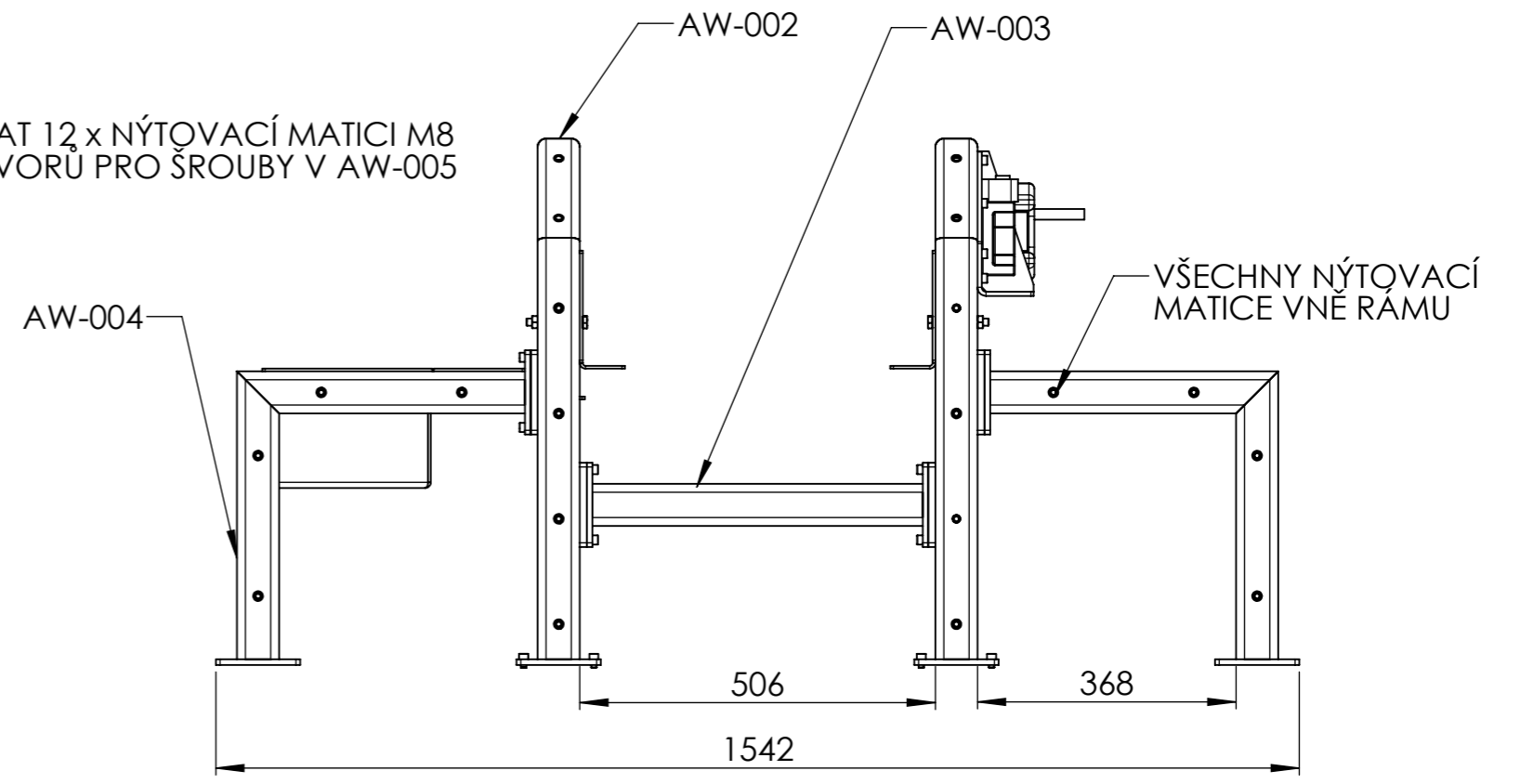

Podpurny Ram	Format	A3	Projection method	
	Scale	1:10	Weight	
	Page	1/1	115.1 kg	
	Created By			
	Appr. Date		Model Rev.	
	State			
	Drawing No.		Dwg. Rev.	
Process	Assembly	Mat.	A-002	

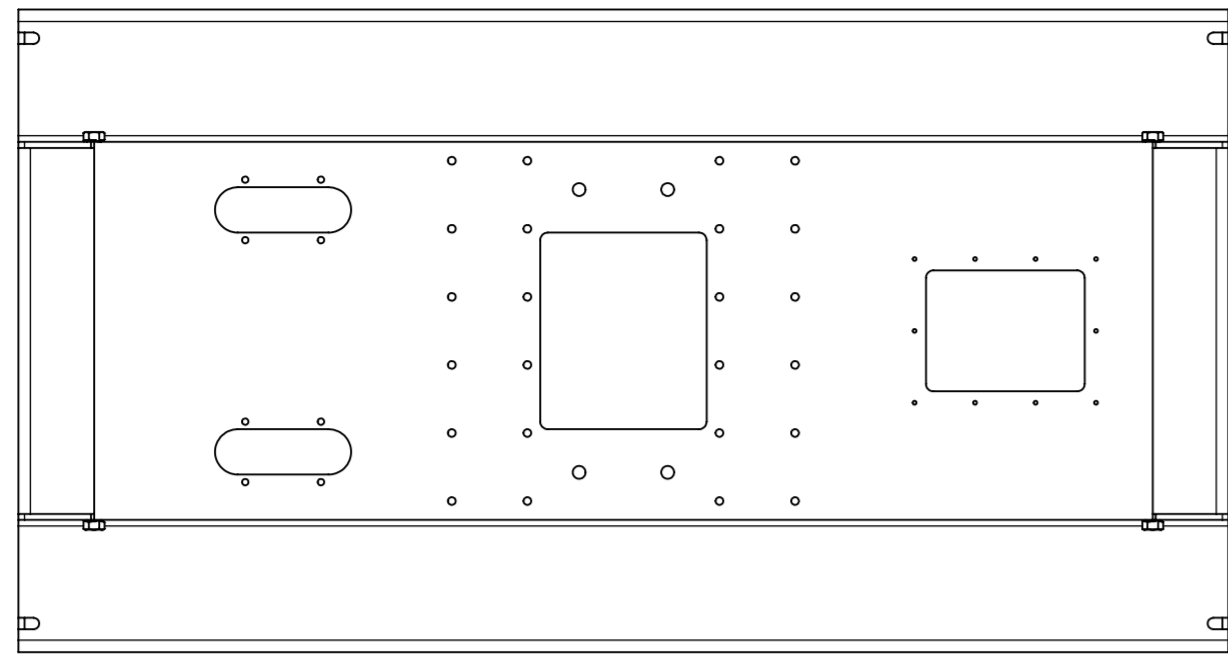

DETAIL C  
SCALE 1 : 5

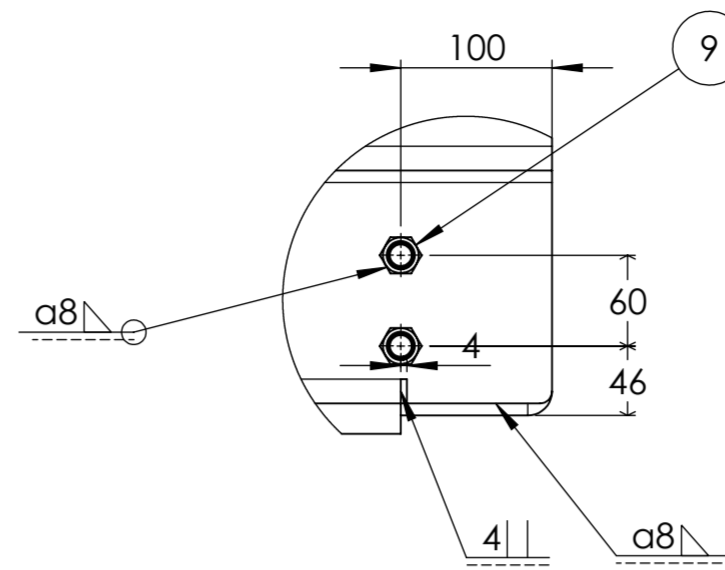

SECTION A-A  
SCALE 1 : 5

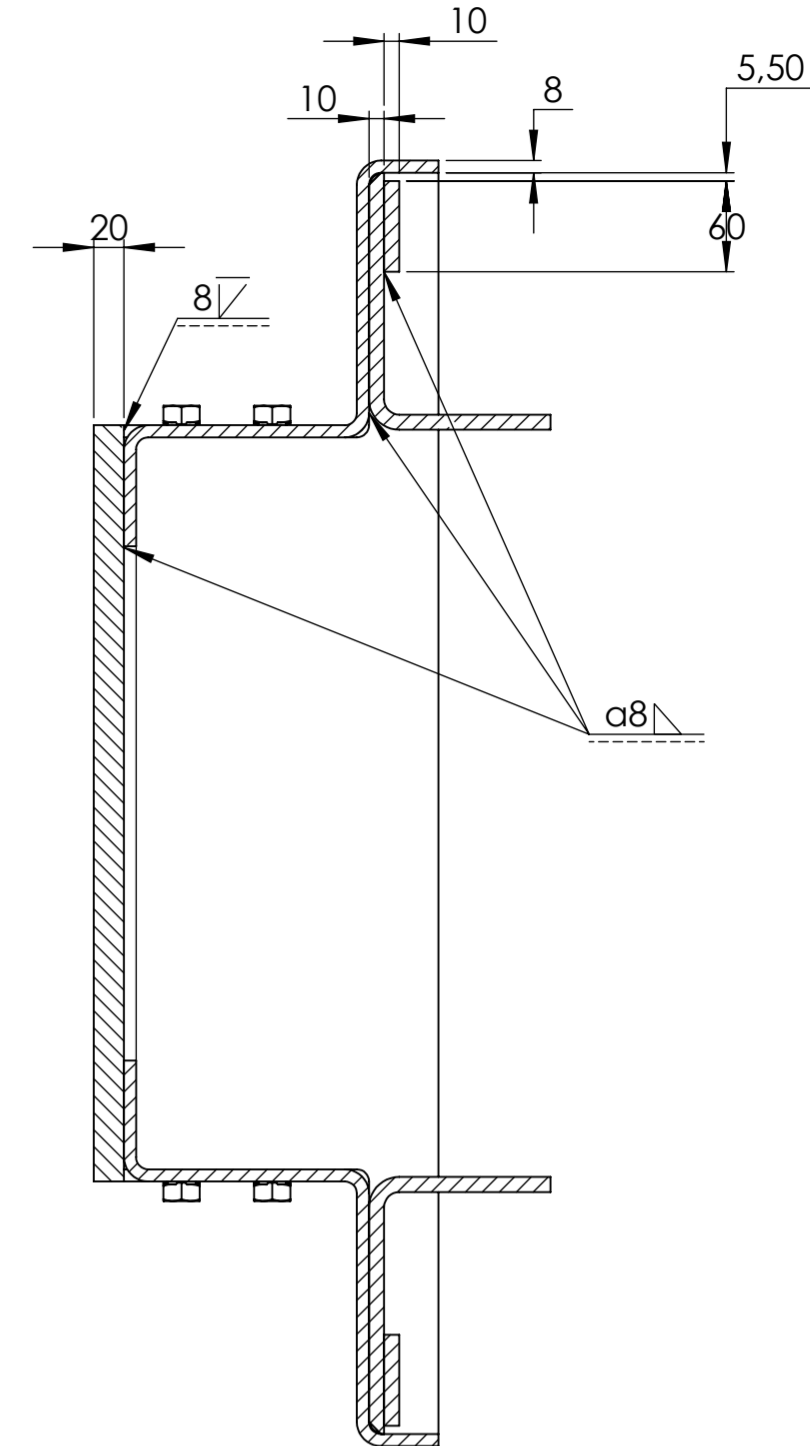

SECTION B-B

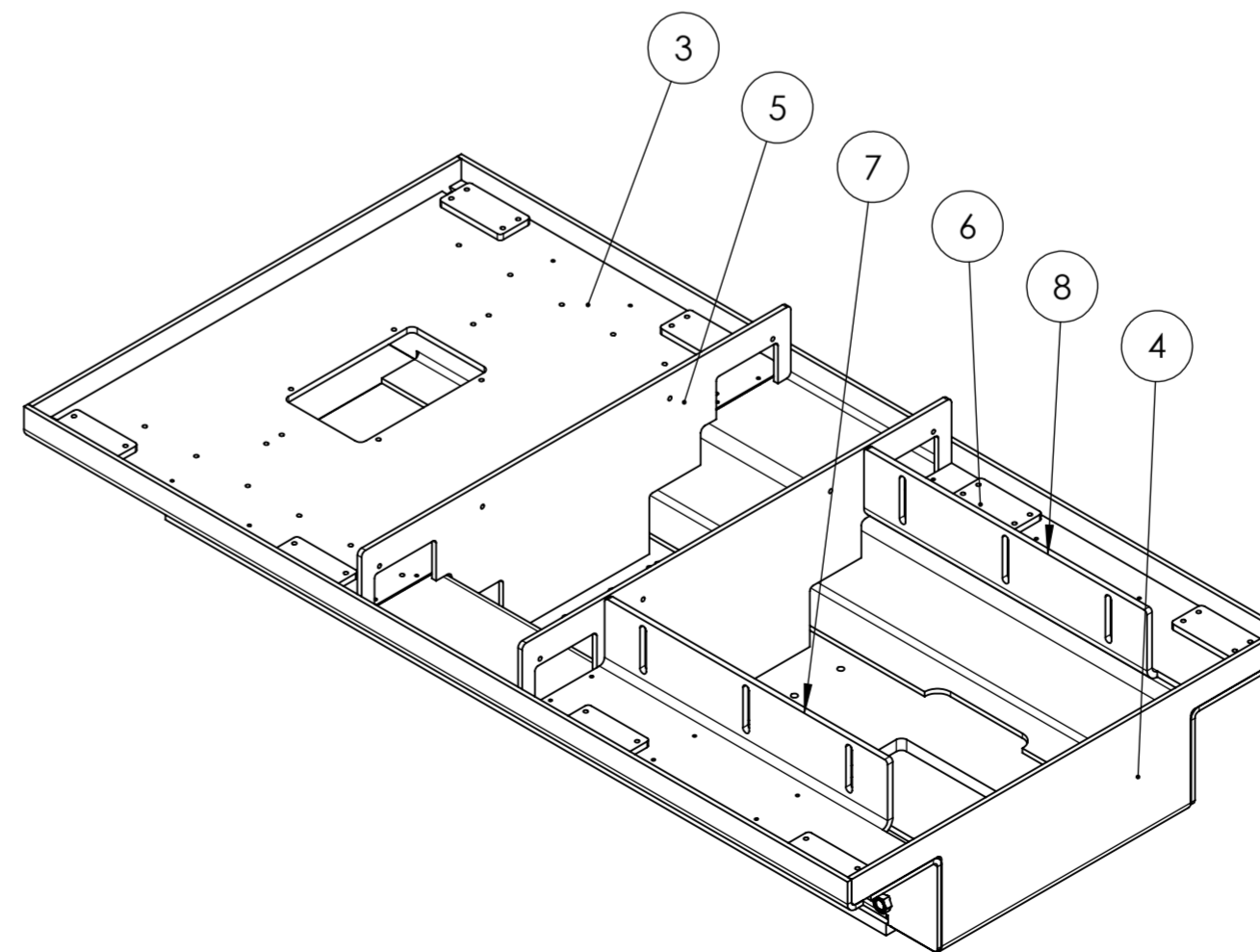
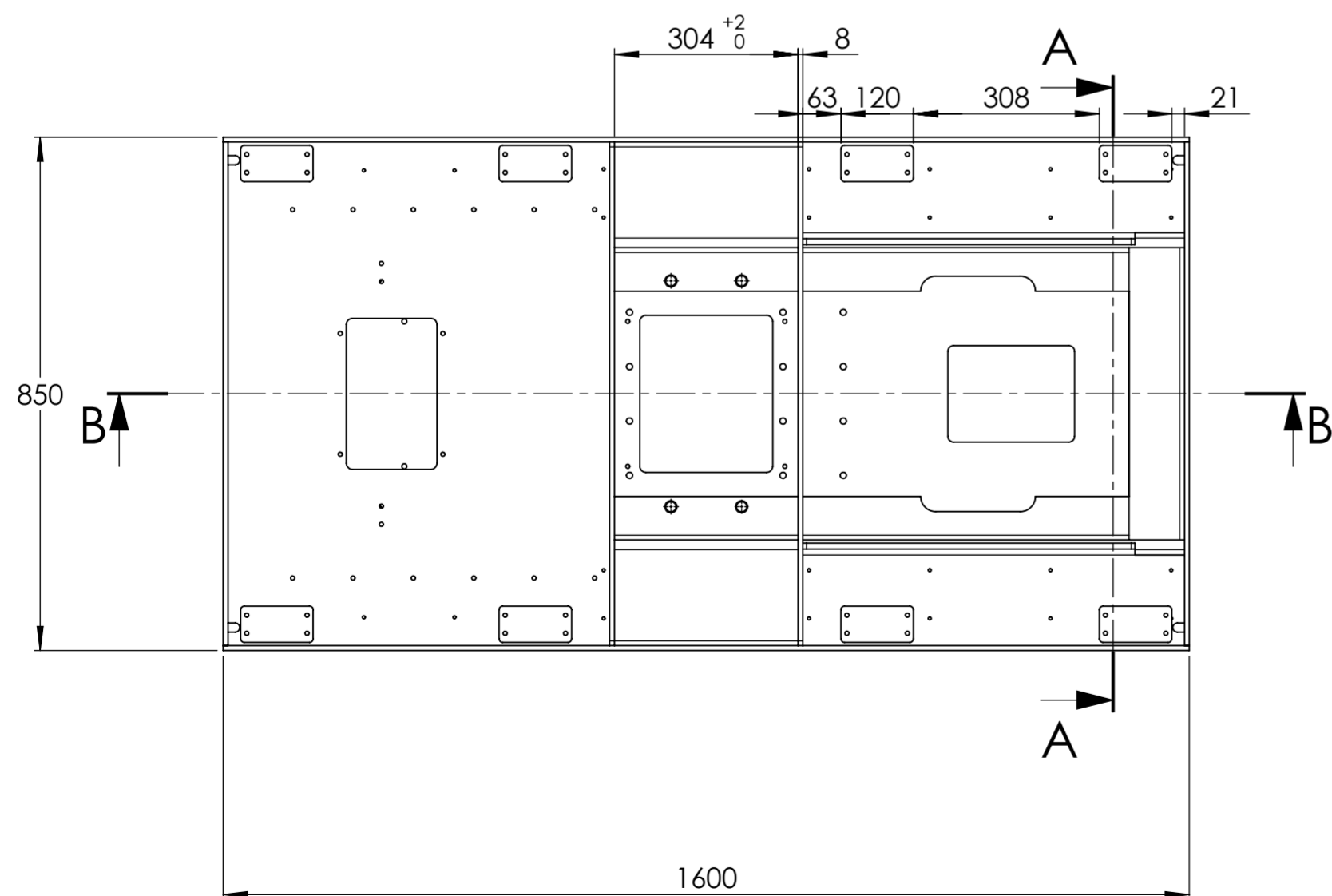
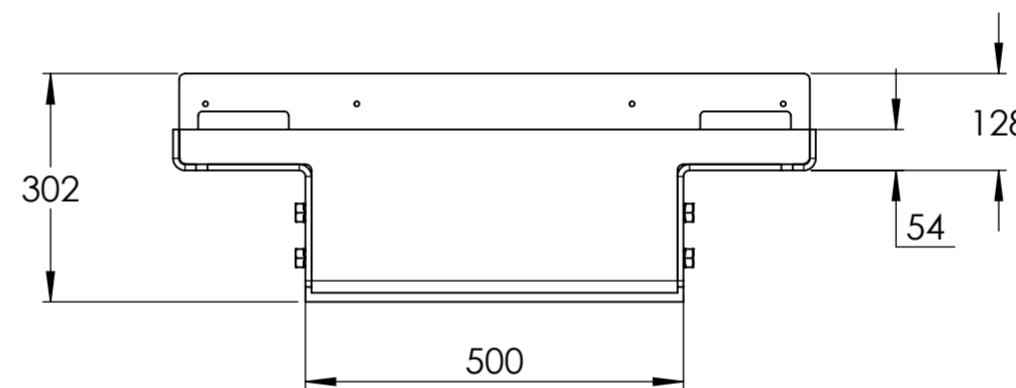
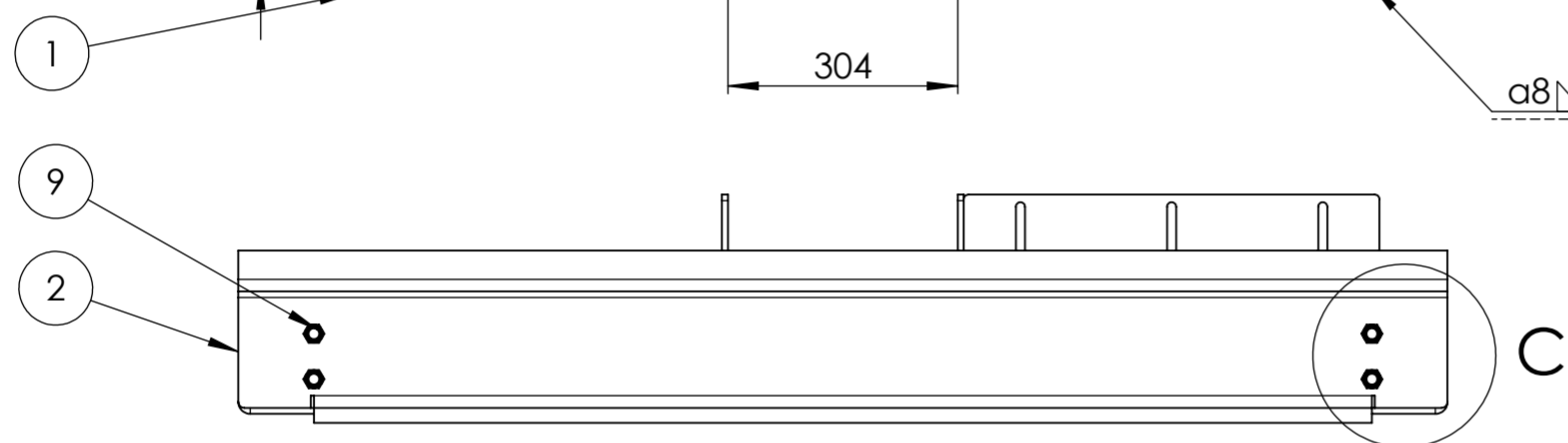
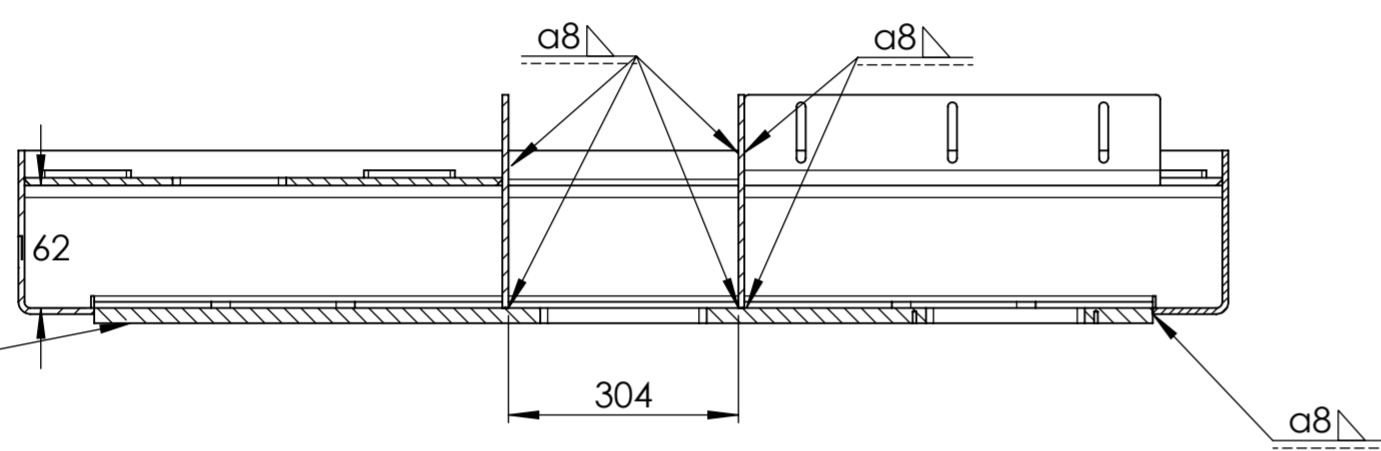

NÁTĚR - PRÁŠKOVÉ LAKOVÁNÍ  
0,080 mm - RAL 7016 (ANTRACITOVÁ ŠEDÁ)

FINÁLNÍ VRŠTVU VYHOTOVIT NA VŠECH DÍLECH  
V JEDNÉ DAVCE PRO ZACHOVÁNÍ ODSTÍNŮ

CHRÁNIT OTVORY A ZÁVITY PŘED ZATEČENÍM BARVY

Pos.	Qty.	Part No.	Description	Vendor Part No	kg
1	1	B-001	Podlahova Deska-V6		91.4
2	2	B-002	Bocni Panel		42.4
3	1	B-004	Podlahova Tenci 2		37.4
4	2	B-005	Podlahova Vyztuha - Celo		10.2
5	2	B-006	Podlahova Vyztuha - Stred		8.8
6	8	B-007	Zavitova Deska Pod Ram		0.5
7	1	B-008	Podlazka - Leva		12.3
8	1	B-009	Podlazka - Prava		12.3
9	8	NP-001	Weld Nut M16 DIN 929		0.00

Format	A2	Projection method	1st angle
Scale	1:10		
Page	1/1	Weight	280.4 kg
Created By			
Appr. Date		Model Rev.	
State		Dwg. Rev.	
Drawing No.		AW-001	
Process	Welding	Mat.	

Podvozkový Ram - V6

AW-001

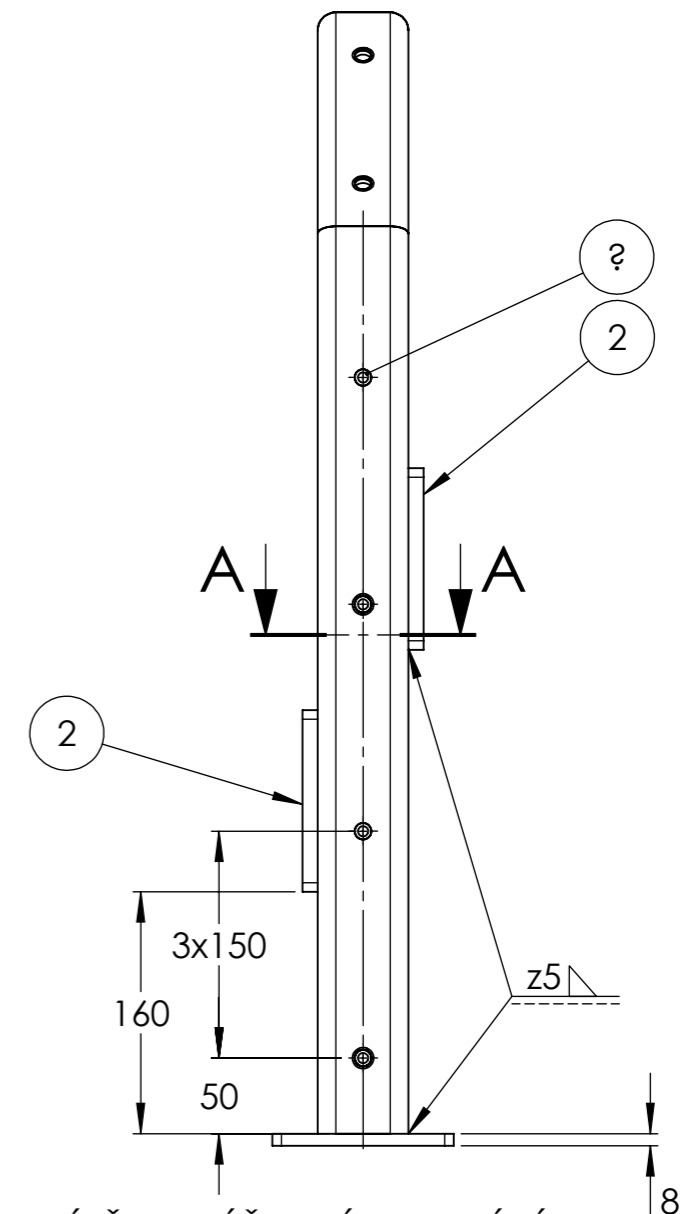
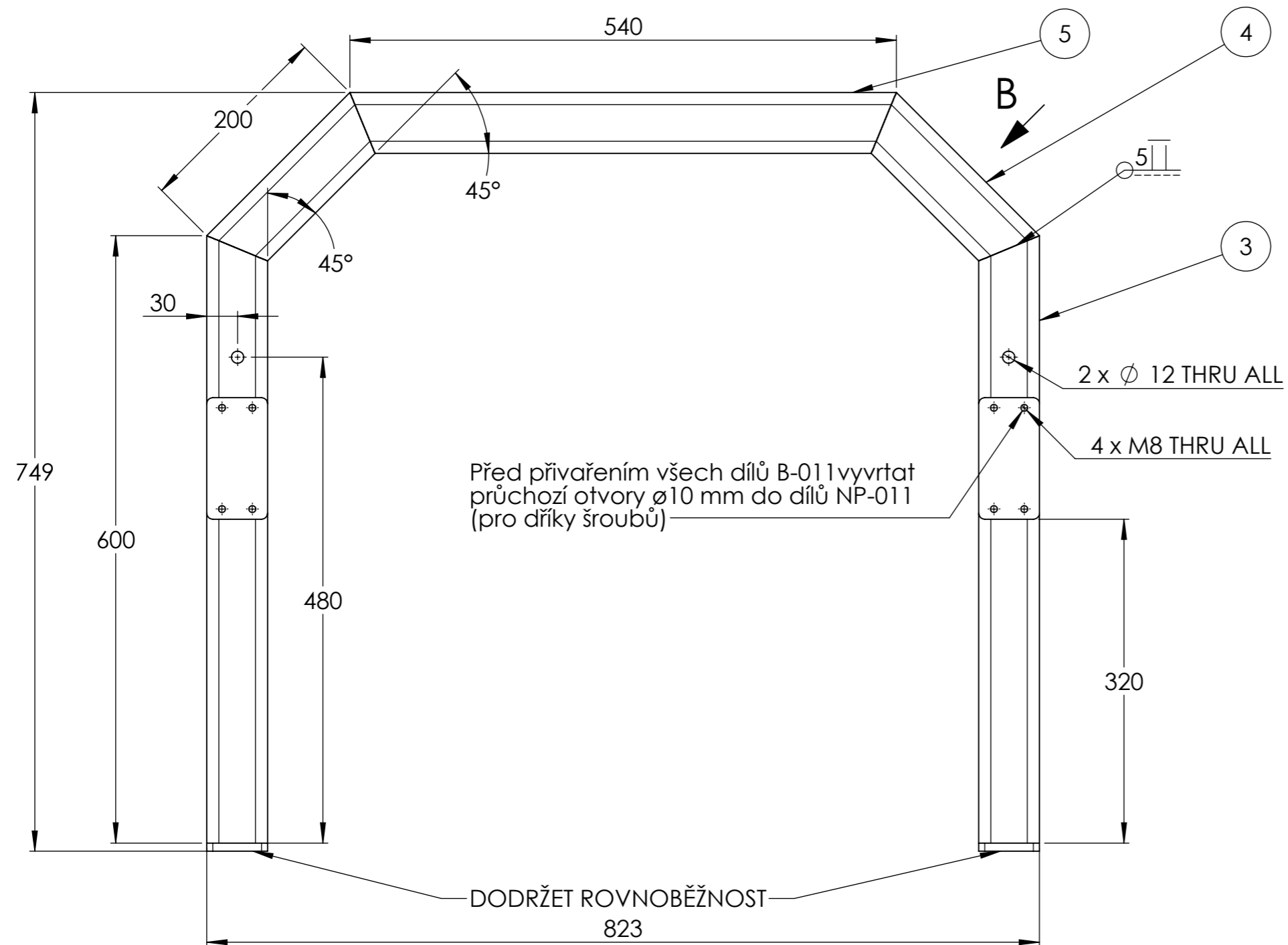

NÁTĚR - PRÁŠKOVÉ LAKOVÁNÍ  
0,080 mm - RAL 7016 (ANTRACITOVÁ ŠEDÁ)

FINÁLNÍ VRŠTVU VYHOTOVIT NA VŠECH DÍLECH  
V JEDNÉ DÁVCE PRO ZACHOVÁNÍ ODŠTĚNY  
CHRÁNIT OTVORY A ZAVITY PŘED ZATEČENÍM BARVY

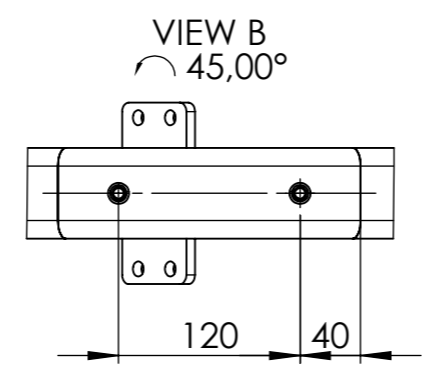
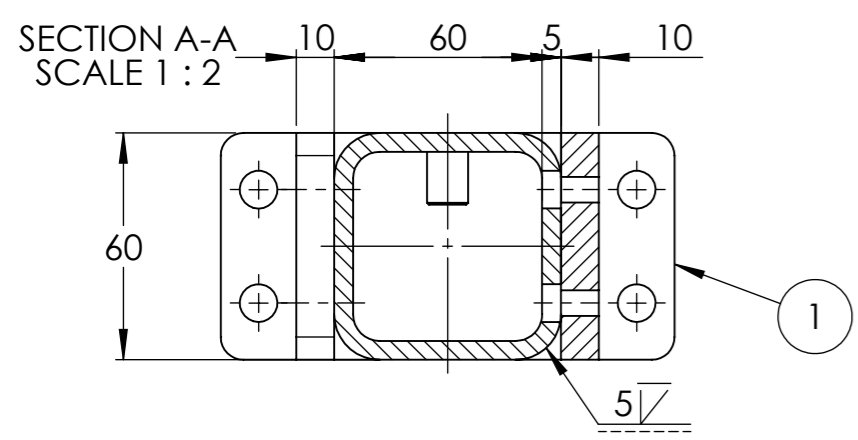
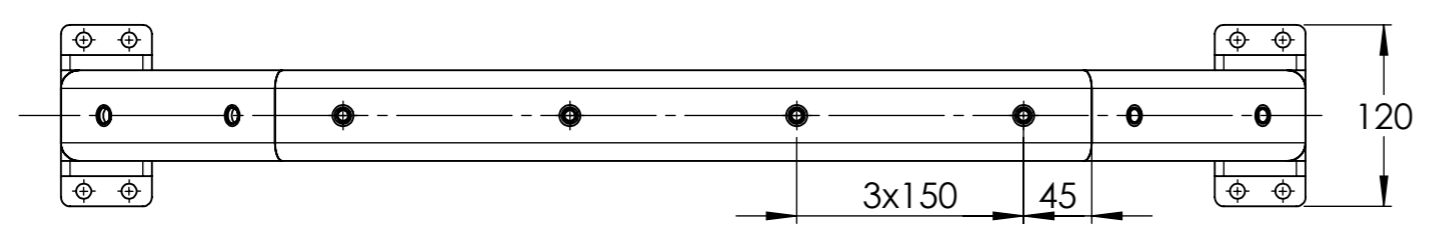

Pos.	Qty.	Part No.	Description	Vendor Part No	kg
1	2	B-010	Pripojovací Deska - Stojna		0.4
2	4	B-011	Pripojovací Deska Se Zavity		0.5
3	2	NP-011	Jekl 60x60x5 - L 550 mm		4.7
4	2	NP-012	Jekl 60x60x5 - L 200 mm		1.4
5	1	NP-013	Jekl 60x60x5 - L 540 mm		4.1
6	16	LP-012	Threaded Bushing	Countersink, Open Hole Type, M8	0.008

Podpurny Ram - Stred	Format	A3	Projection method	
	Scale	1:5	Weight	
	Page	1/1	Weight	19.2 kg
	Created By			
	Apr. Date		Model Rev.	
	State			
	Drawing No.		Dwg. Rev.	
Process	Welding	Mat.		AW-002

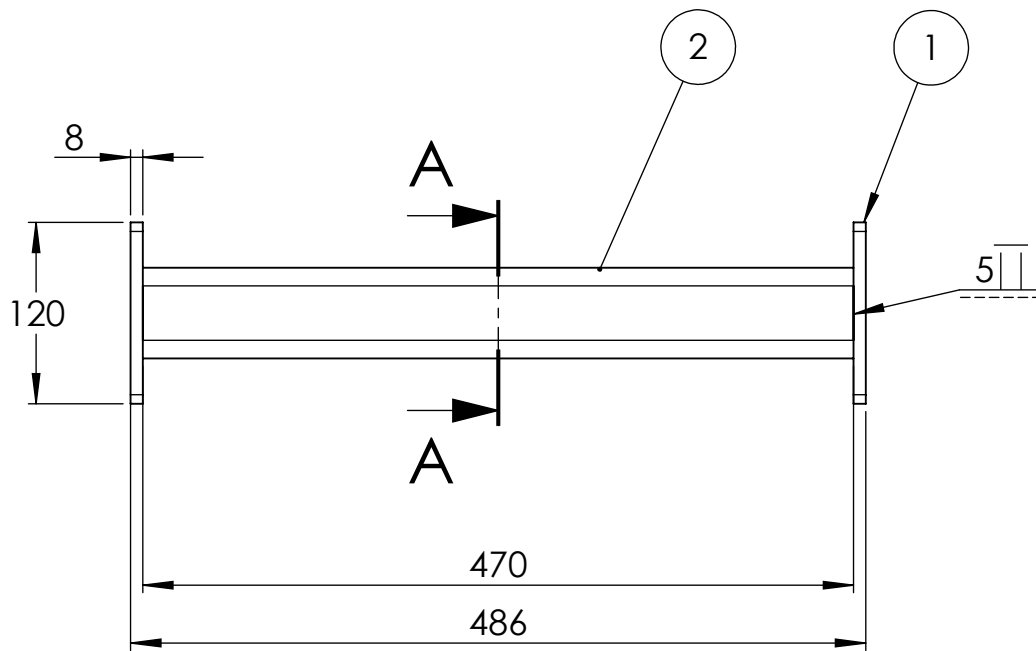

SECTION A-A  
SCALE 1 : 2

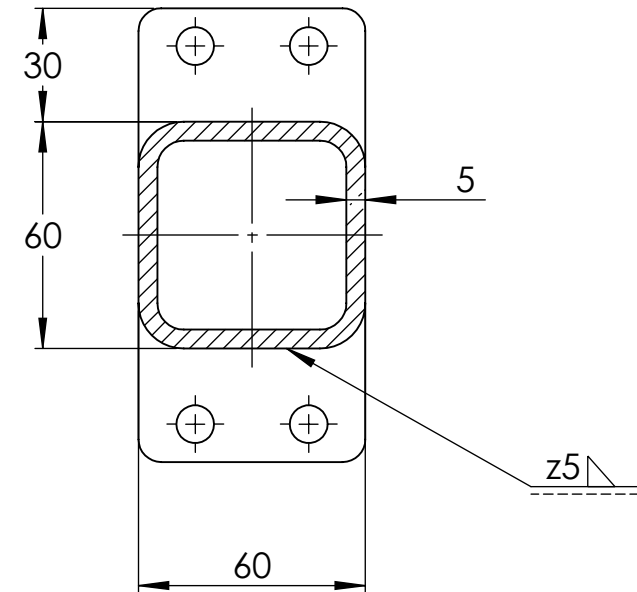

DODRŽET CO NEJLEPŠÍ ROVNOBĚŽNOST POZ. 1 a 1

NÁTĚR - PRÁŠKOVÉ LAKOVÁNÍ  
0,080 mm - RAL 7016 (ANTRACITOVÁ ŠEDÁ)

FINÁLNÍ VRSTVU VYHOTOVIT NA VŠECH DÍLECH  
V JEDNÉ DÁVCE PRO ZACHOVÁNÍ ODSTÍNU

CHRÁNIT OTVORY A ZÁVITY PŘED ZATEČENÍM BARVY

Pos.	Qty.	Part No.	Description	Vendor Part No	kg
1	2	B-012	Pripojovací Deska 2		0.4
2	1	NP-014	Jekl 60x60x5 - L 470 mm		3.7
Podpurny Ram - Spojka				Format	A4
				Scale	1:5
				Page	1/1
				Created By	
				Projection method	
				Weight	
				Appr. Date	Model Rev.
				State	
				Drawing No.	Dwg. Rev.
Process			Welding	Mat.	AW-003

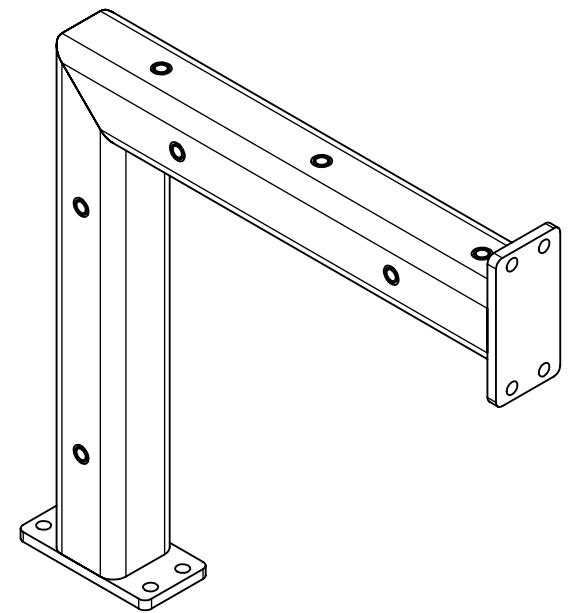
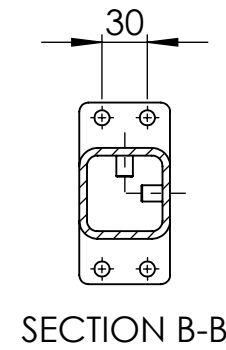
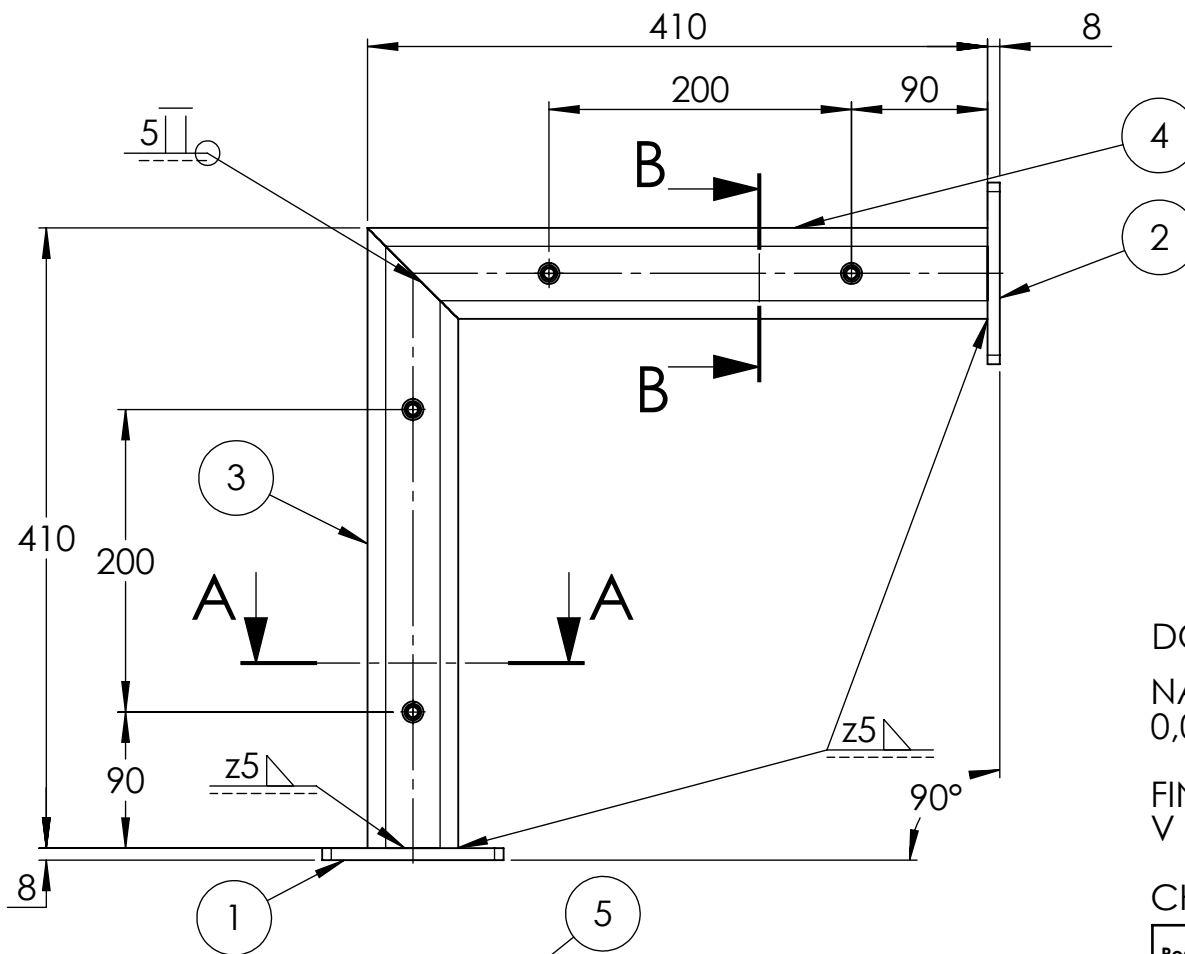

DODRŽET CO NEJLEPŠÍ KOMOST MEZI POZ. 1 a 2  
 NÁTĚR - PRÁŠKOVÉ LAKOVÁNÍ  
 0,080 mm - RAL 7016 (ANTRACITOVÁ ŠEDÁ)

FINÁLNÍ VRSTVU VYHOTOVIT NA VŠECH DÍLECH  
 V JEDNÉ DÁVCE PRO ZACHOVÁNÍ ODSŤINU

CHRÁNIT OTVORY A ZÁVITY PŘED ZATEČENÍM BARVY

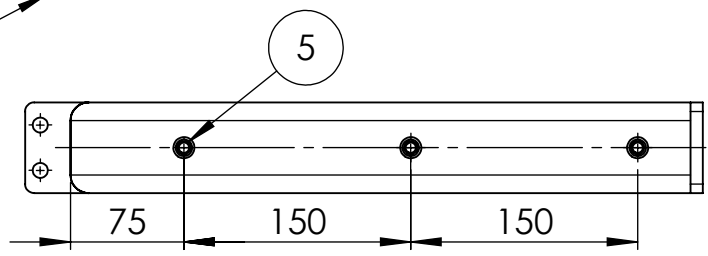

SECTION A-A  
 SCALE 1 : 2

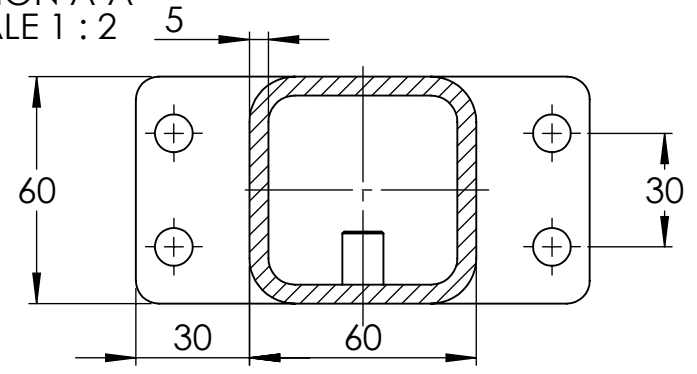

Pos.	Qty.	Part No.	Description	Vendor Part No	kg
1	1	B-010	Pripojovací Deska - Stojna		0.4
2	1	B-012	Pripojovací Deska 2		0.4
3	1	NP-015	Jekl 60x60x5 - L 340 mm		3.0
4	1	NP-016	Jekl 60x60x5 - L 410 mm		3.0
5	8	LP-012	Threaded Bushing	Countersink, Open Hole Type, M8	0.008

Format A4 Scale 1:5 Page 1/1 Created By	Projection method 	Weight 6.9 kg
	Appr. Date State Drawing No.	
Podporny Ram - Zadni		AW-004
Process Welding	Mat.	

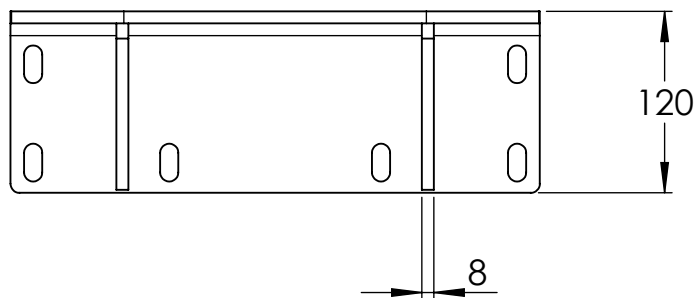
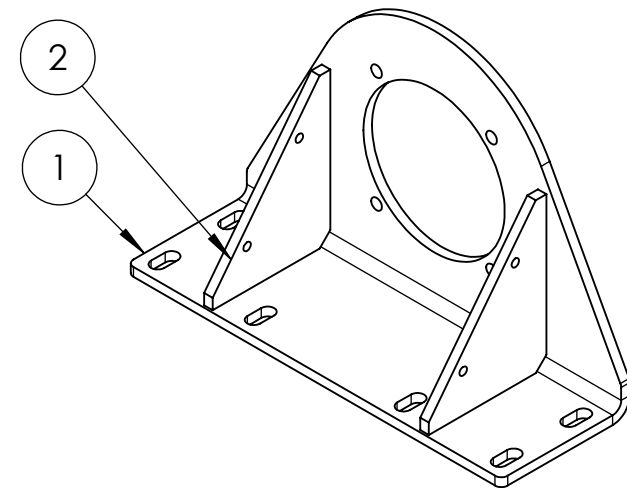
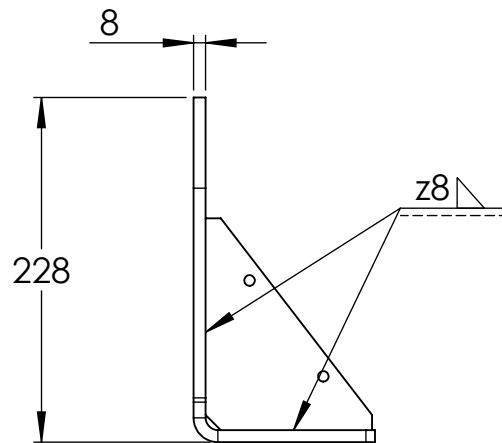
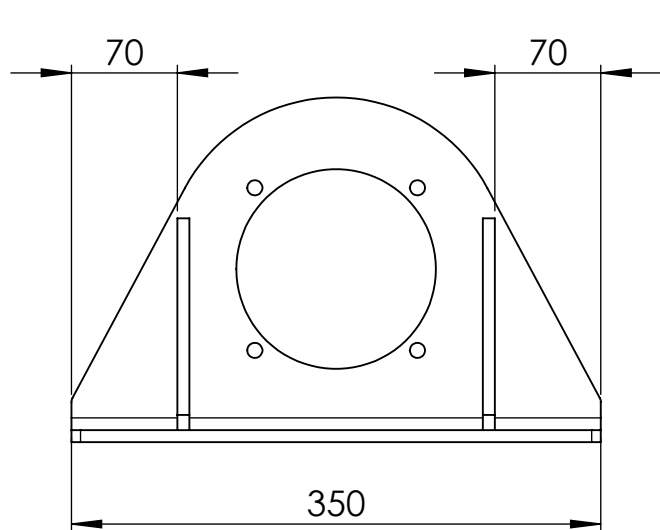

NÁTĚR - PRÁŠKOVÉ LAKOVÁNÍ  
0,080 mm - RAL 7016 (ANTRACITOVÁ ŠEDÁ)

FINÁLNÍ VRŠTVU VYHOTOVIT NA VŠECH DÍLECH  
V JEDNÉ DÁVCE PRO ZACHOVÁNÍ ODSŤÍNU

CHRÁNIT OTVORY A ZÁVITY PŘED ZATEČENÍM BARVY

Pos.	Qty.	Part No.	Description	Vendor Part No	kg
1	1	B-027	Drzak - Elmot		4.9
2	2	B-028	Zebro - Elmot		0.5
Svarenc - Drzak Elmot				Format	A4
				Scale	1:5
				Page	1/1
				Created By	
				Projection method	
				Weight	6.0 kg
				Appr. Date	
				State	
				Drawing No.	AW-005
				Model Rev.	
Process		Weldment	Mat.		



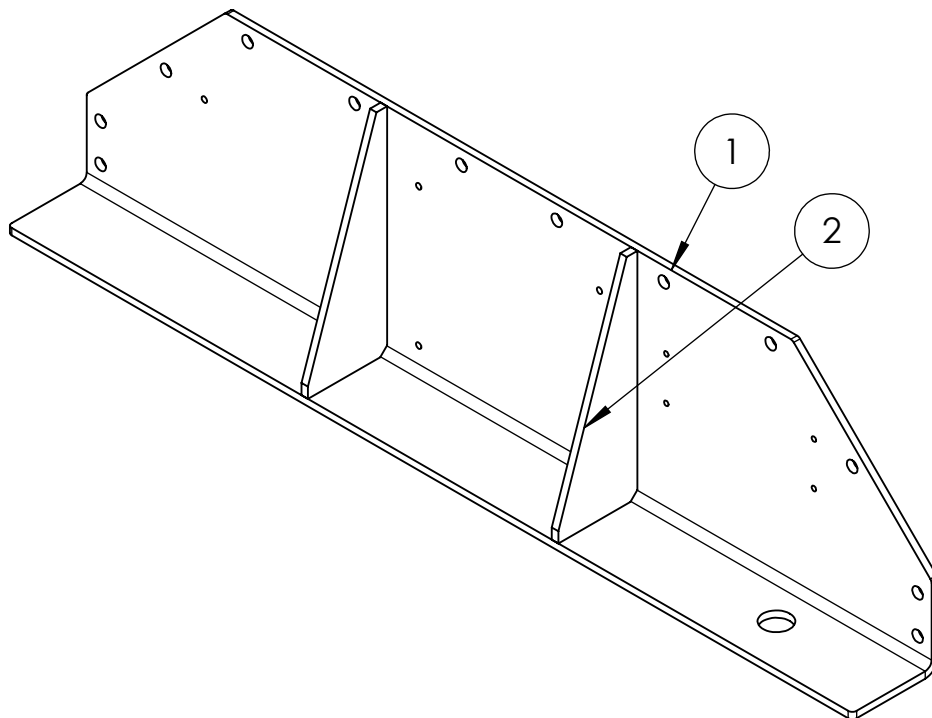
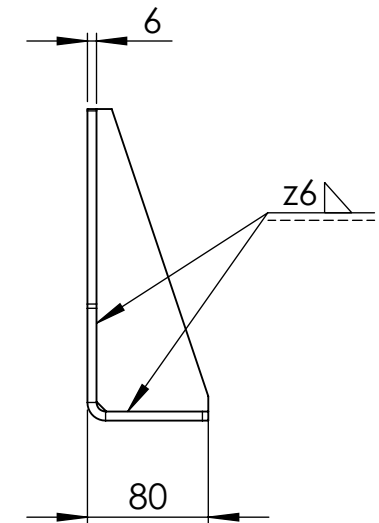
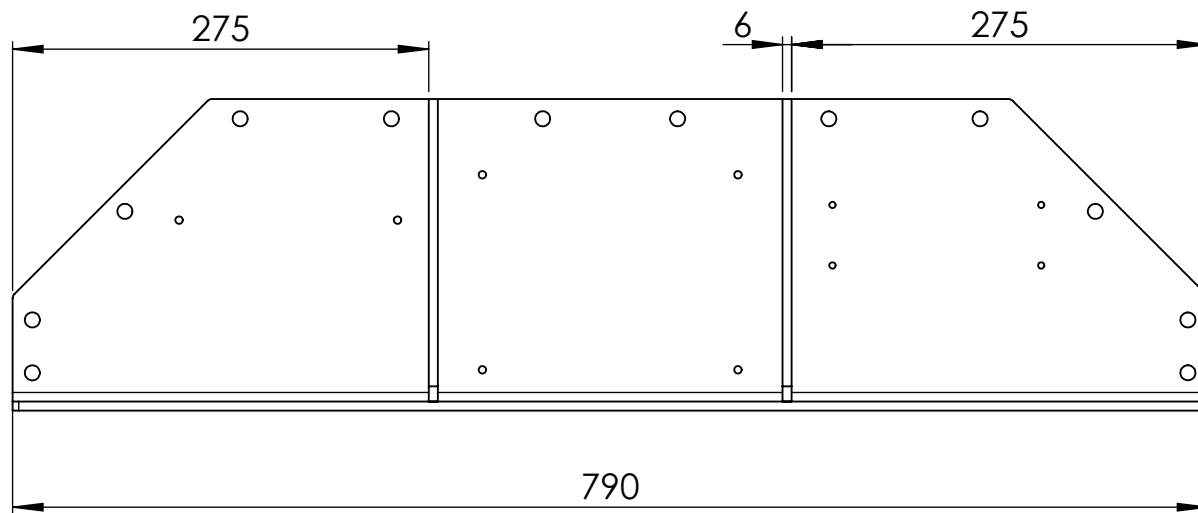

NÁTĚR - PRÁŠKOVÉ LAKOVÁNÍ  
0,080 mm - RAL 7016 (ANTRACITOVÁ ŠEDÁ)

FINÁLNÍ VRŠTVU VYHOTOVIT NA VŠECH DÍLECH  
V JEDNÉ DÁVCE PRO ZACHOVÁNÍ ODSTÍNU

CHRÁNIT OTVORY A ZÁVITY PŘED ZATEČENÍM BARVY

Pos.	Qty.	Part No.	Description	Vendor Part No	kg
1	1	B-025	Drzak - Elektro		9.3
2	2	B-026	Zebro - Elmot		0.4

Format	A4	Projection method 
Scale	1:5	
Page	1/1	Weight 10.2 kg
Created By		
Svarenc - Drzak Elektro		
Appr. Date		Model Rev.
State		
Drawing No.		Dwg. Rev.
Process	Weldment	Mat.
AW-006		

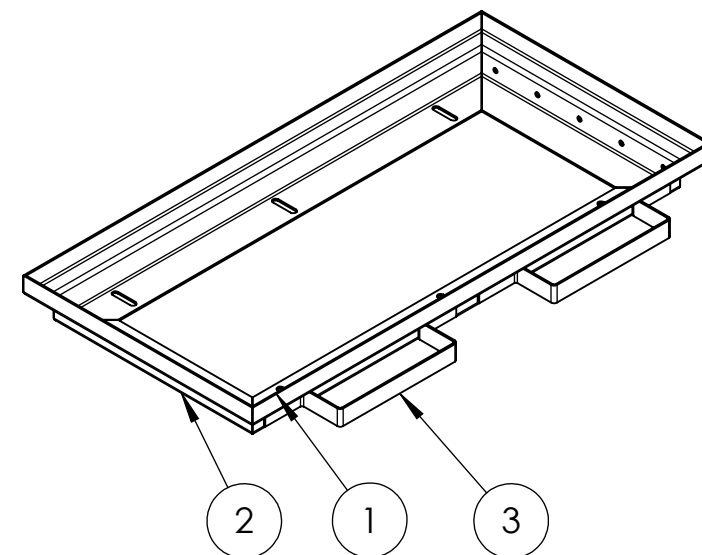
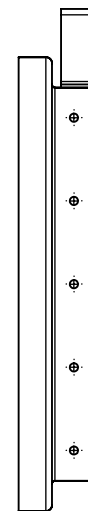
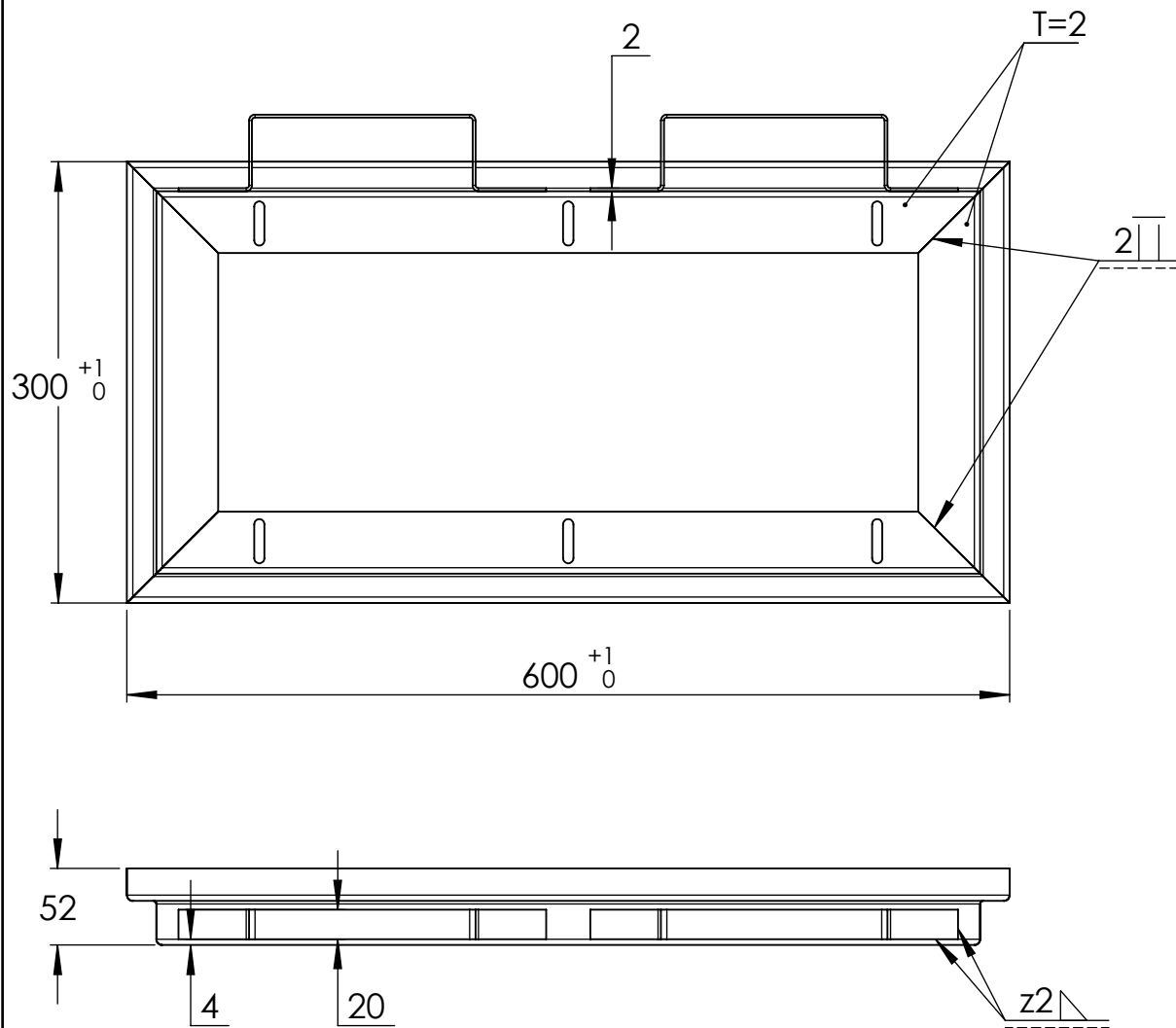

NÁTĚŘ - PRÁŠKOVÉ LAKOVÁNÍ  
0,080 mm - RAL 7016 (ANTRACITOVÁ ŠEDÁ)

FINÁLNÍ VRŠTVU VYHOTOVIT NA VŠECH DÍLECH  
V JEDNÉ DÁVCE PRO ZACHOVÁNÍ ODSTÍNU

CHRÁNIT OTVORY A ZÁVITY PŘED ZATEČENÍM BARVY

Pos.	Qty.	Part No.	Description	Vendor Part No	kg
1	2	B-032	Podstavec pro Baterii Dlouhy		0.9
2	2	B-033	Podstavec pro Baterii Kratky		0.4
3	2	B-034	Madlo Podstavce		0.1

Format		A4	Projection method	
Scale		1:5		
Page		1/1	Weight	
Created By			2.9 kg	
Podstavec Baterie			Appr. Date	
			State	
			Drawing No.	
Process		Welding	Mat.	
		AW-007		Dwg. Rev.

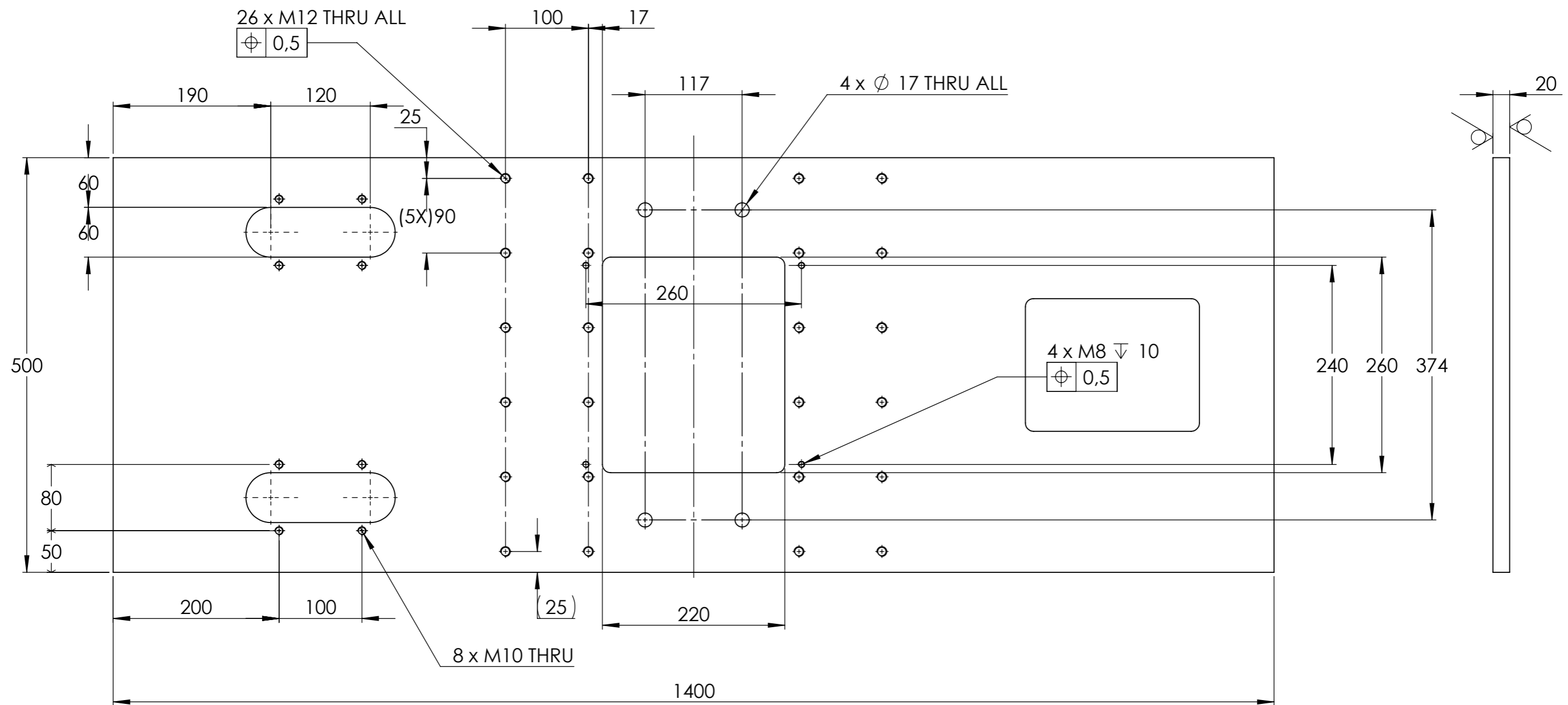

	Format	A3	Projection method	
	Scale	1:5	Weight	
	Page	1/2	91.4 kg	
	Created By			
Podlahova Deska-V6			Appr. Date	Model Rev.
			State	
			Drawing No.	B-001
Process	Folded	Mat.	S235	

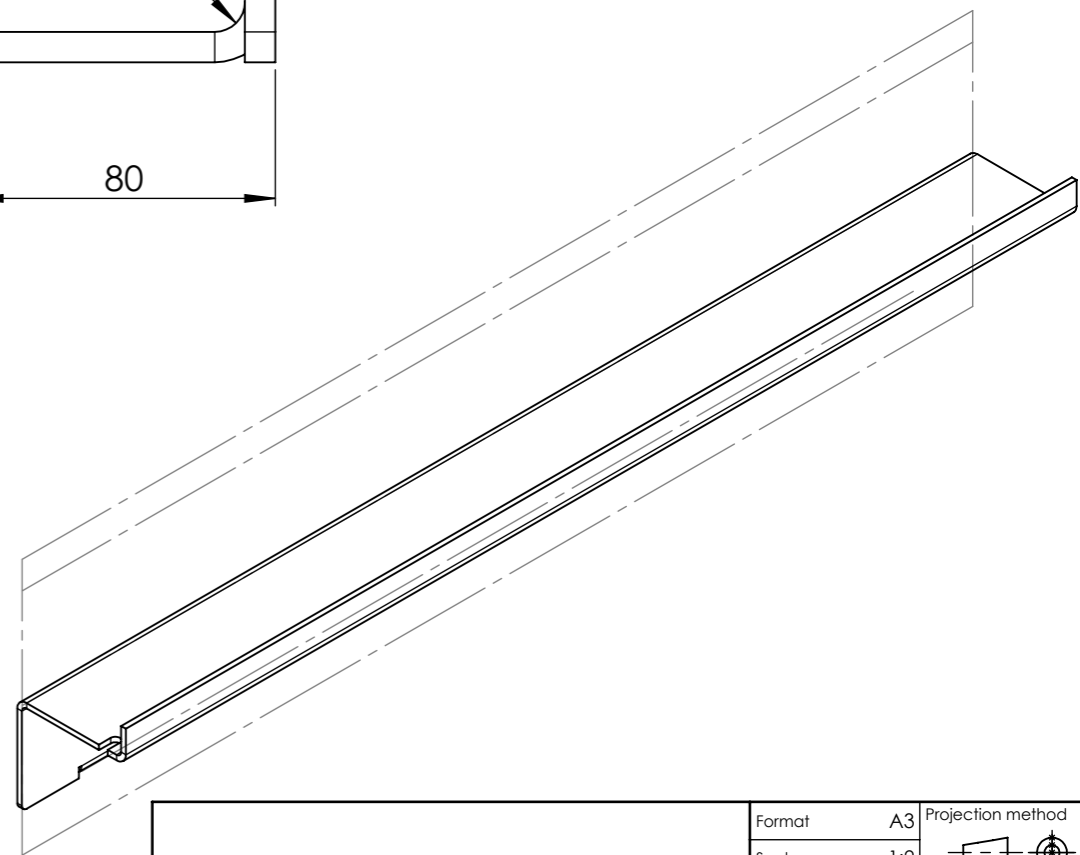
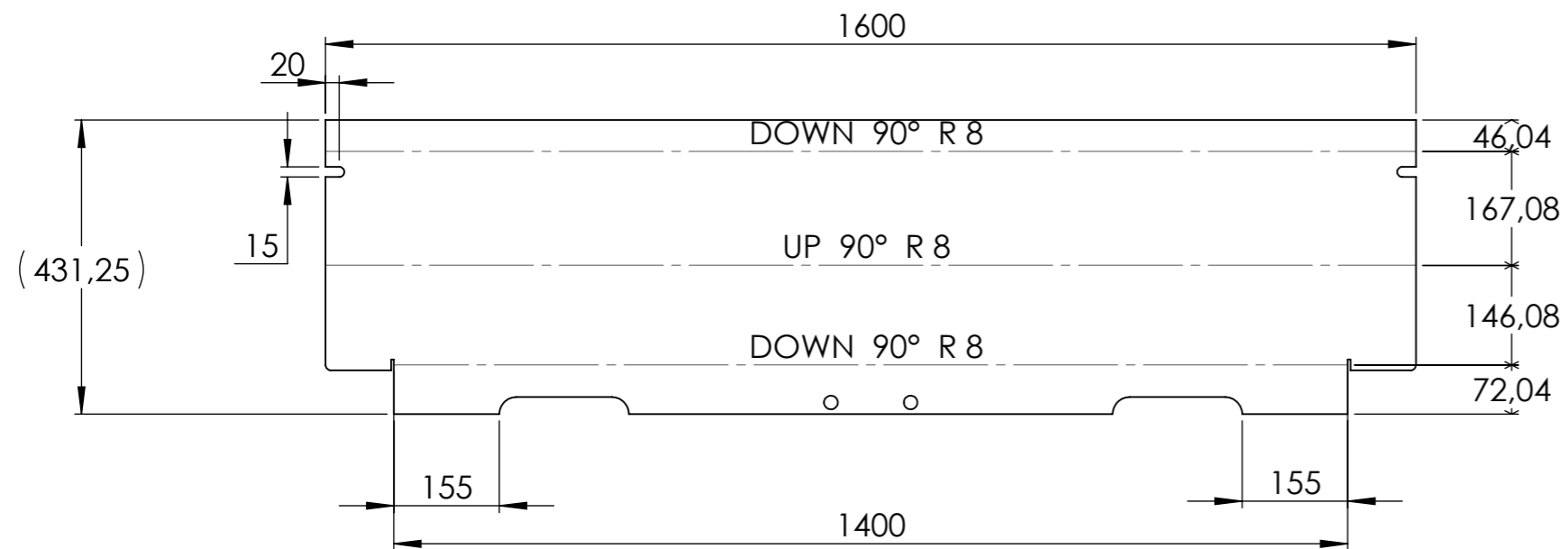
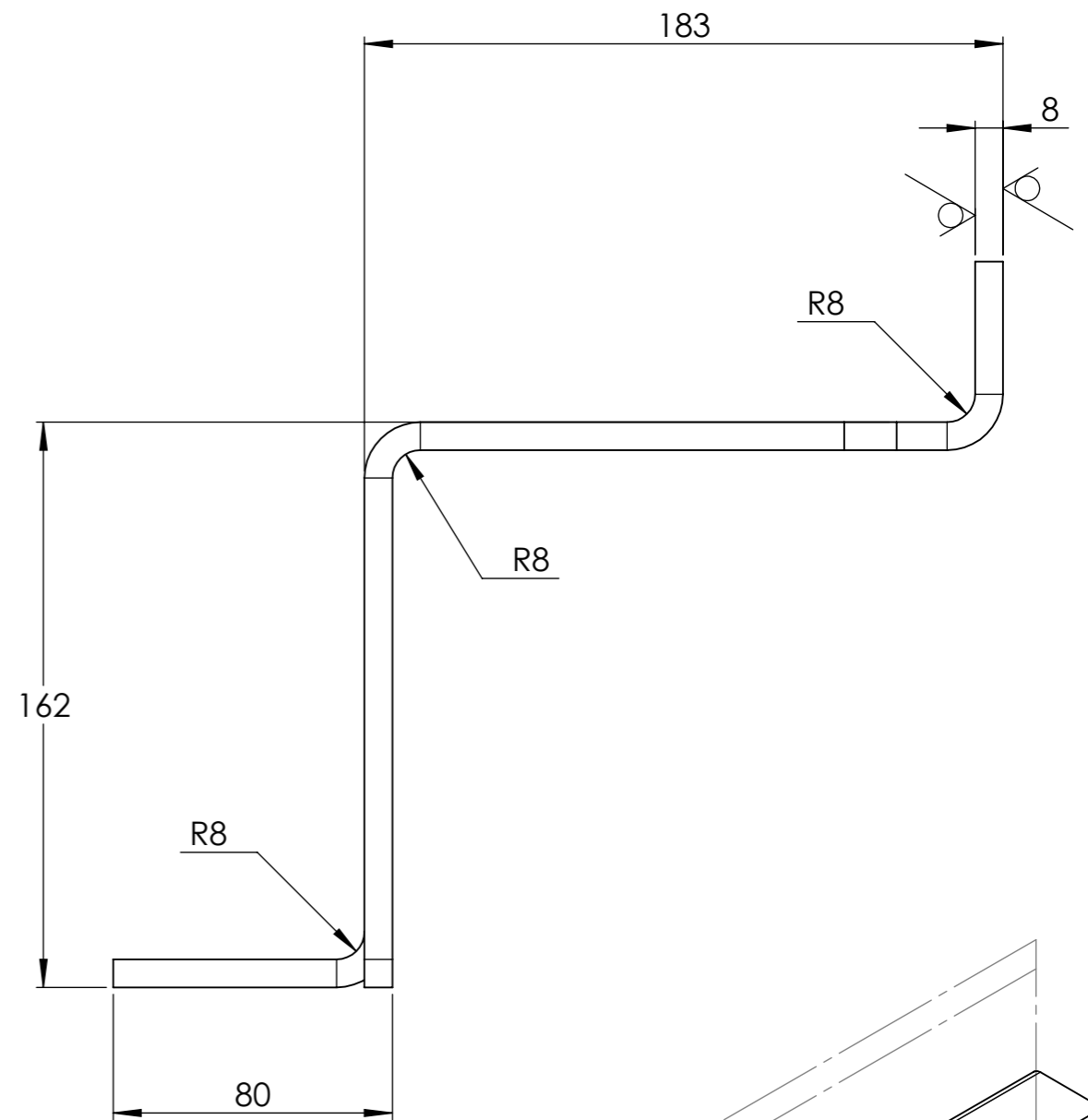
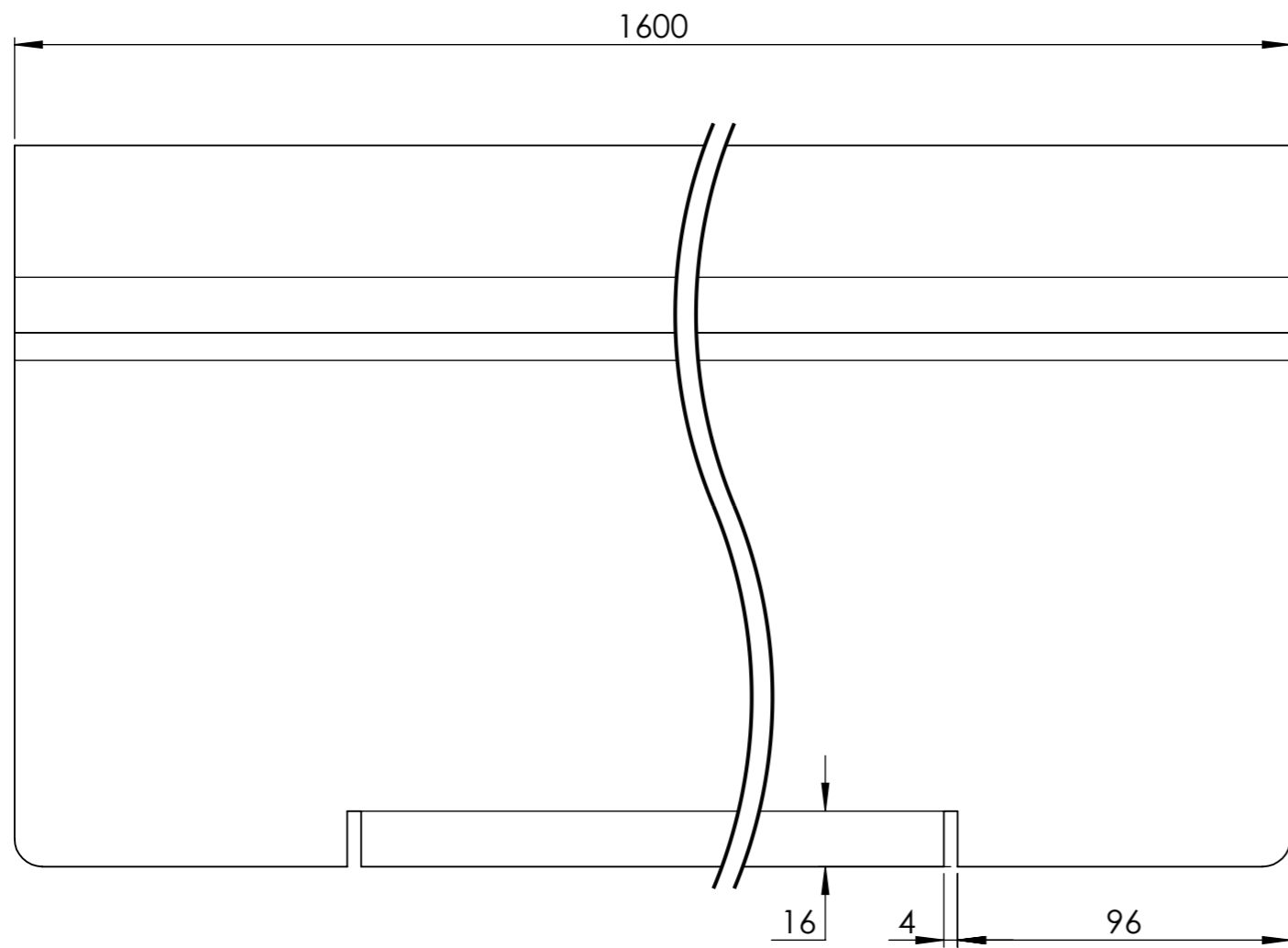

Bocni Panel	Format	A3	Projection method	
	Scale	1:2	Weight	
	Page	1/2	Created By	42.4 kg
	Appr. Date		Model	Rev.
	State		Dwg.	Rev.
	Drawing No.			
Process	Folded	Mat.	S235	B-002

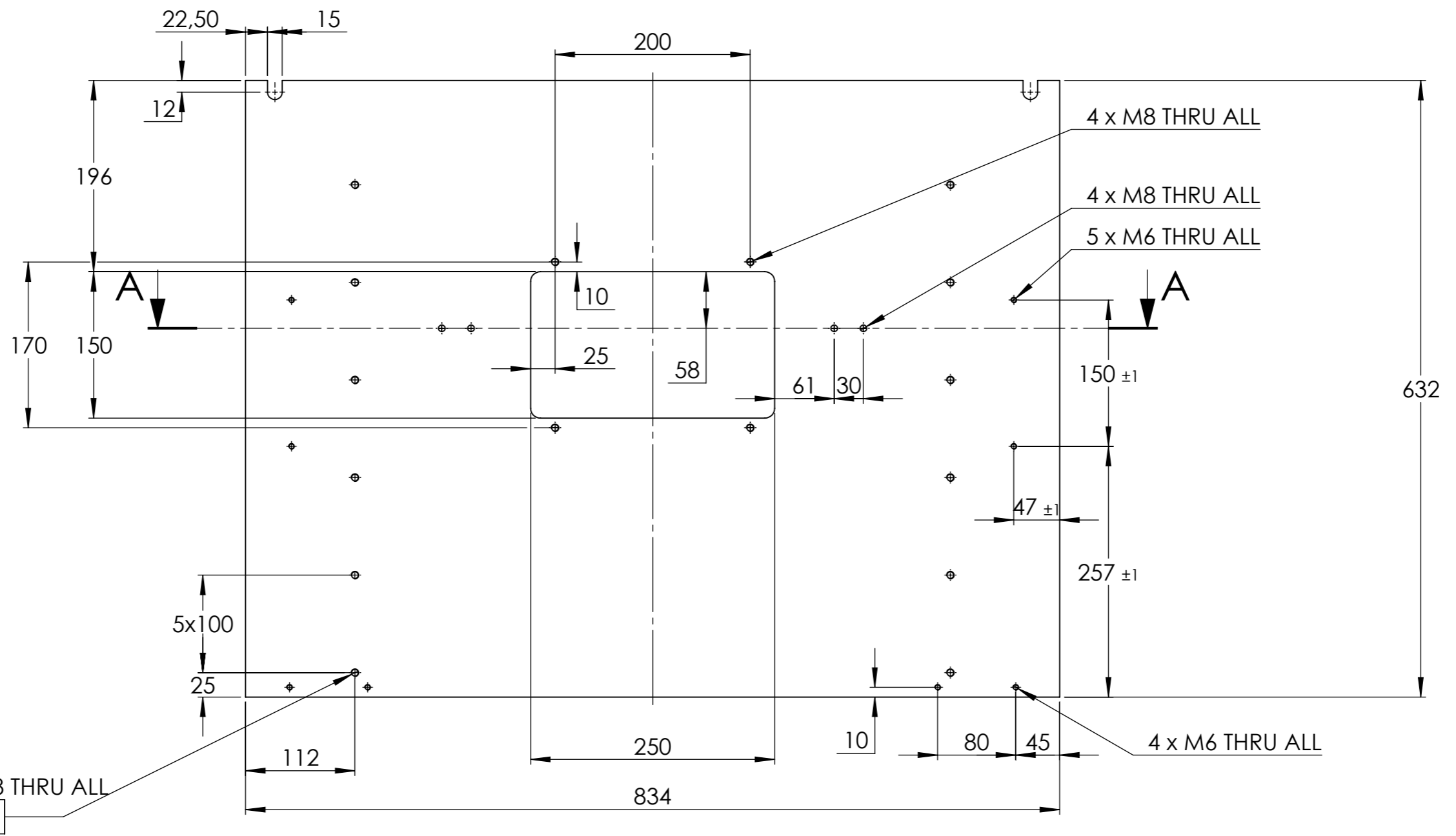

12 x M8 THRU ALL  
 $\phi \pm 0,3$

8x45°  
 RUČNĚ SRAZIT  
 PO CELÉM OBVODU

SECTION A-A  
 SCALE 1 : 2

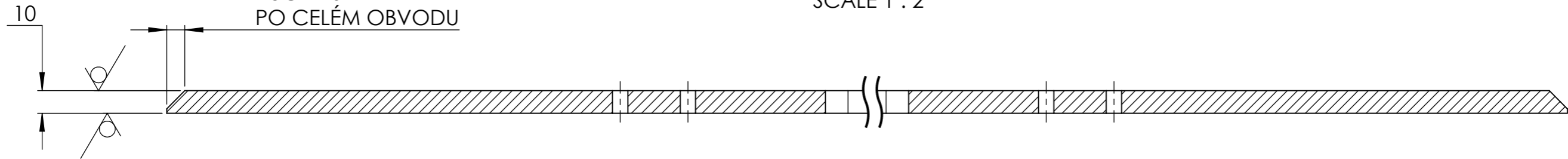

Format	A3	Projection method	
	Scale		
Page	1/2	Weight	37.4 kg
Created By			
Appr. Date		Model Rev.	
State		Dwg. Rev.	
Drawing No.		B-004	
Process	Folded	Mat.	S235

Podlaha Tenci 2

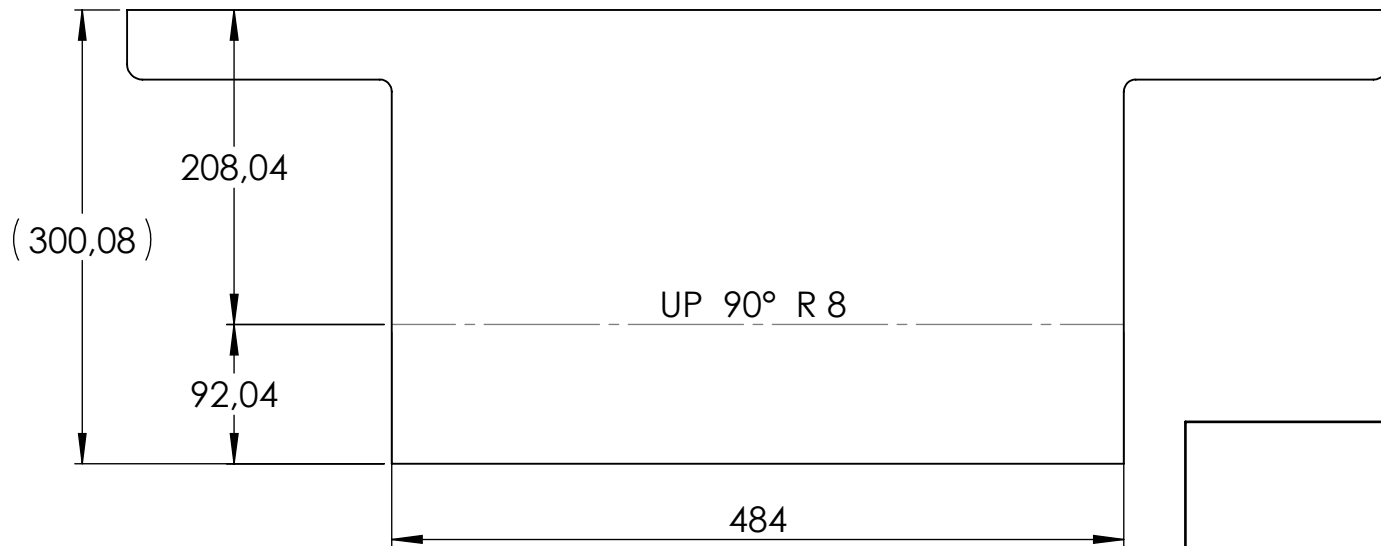
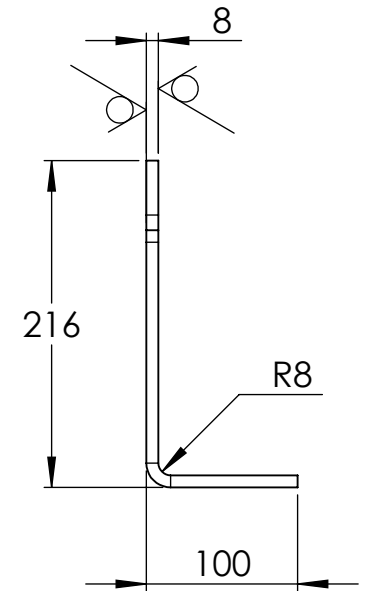
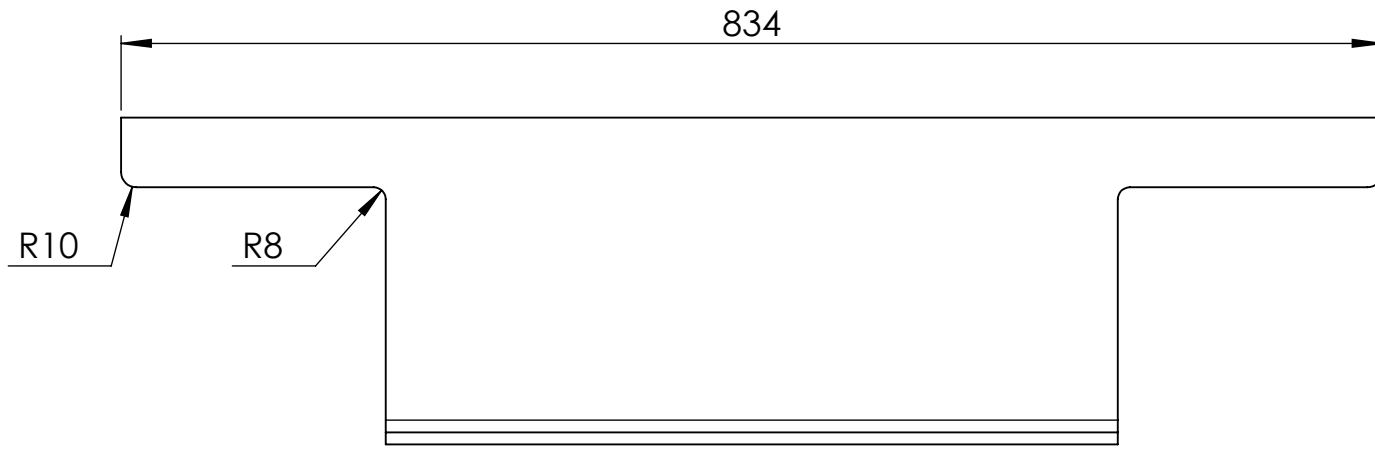

Podlahova Vyztuha - Celo		Format	A4	Projection method	
		Scale	1:5	Weight	
		Page	1/2	Created By	
		Appr. Date		Model Rev.	
State		Dwg. Rev.			
Process	Folded	Mat.	S235	B-005	

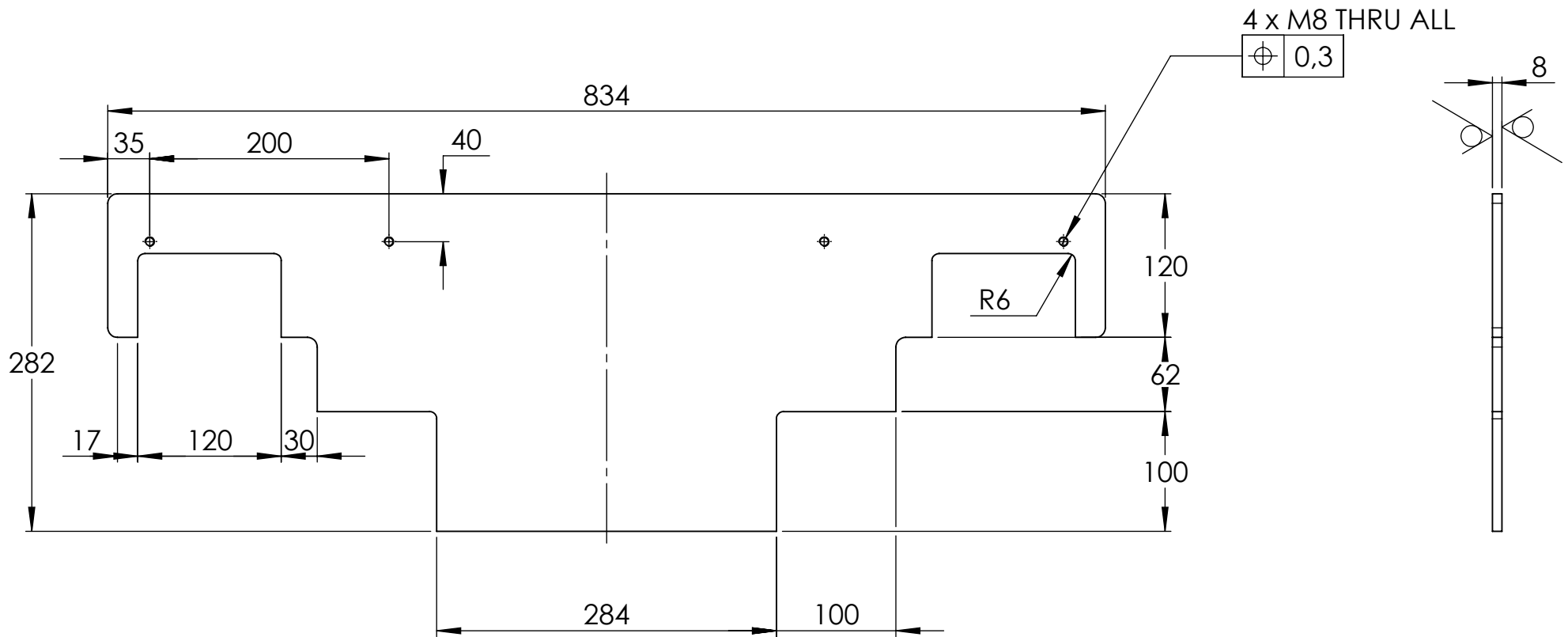

	Format	A4	Projection method	
	Scale	1:5	Weight	
	Page	1/2	8.8 kg	
	Created By			
Podlahova Vyztuha - Stred			Appr. Date	Model Rev.
			State	
			Drawing No.	B-006
Process	Folded	Mat.	S235	

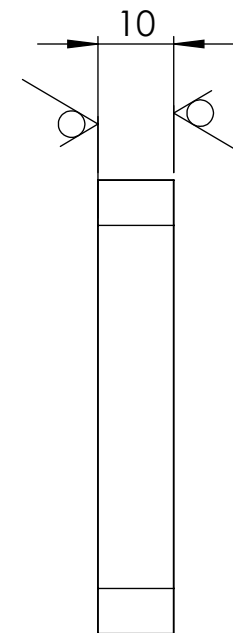
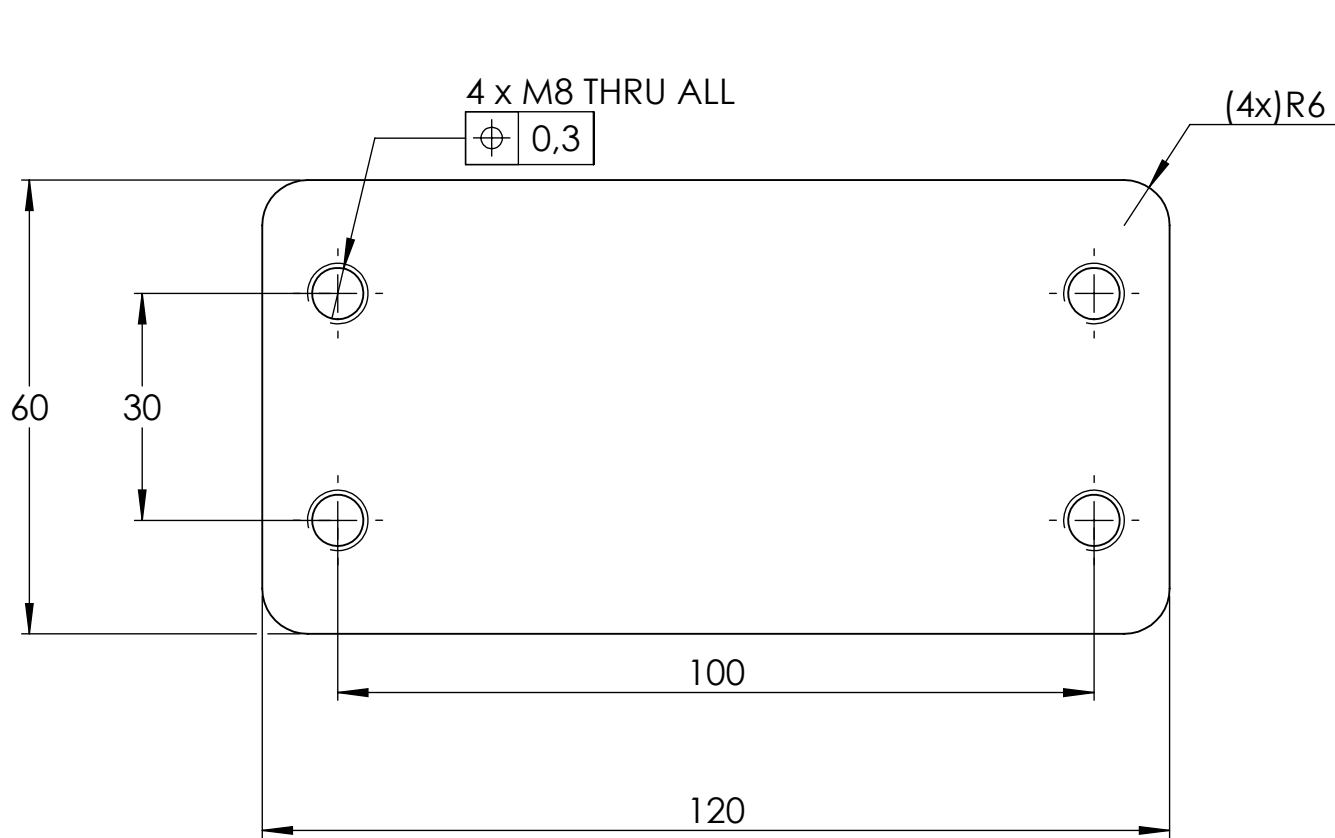

	Format	A4	Projection method
	Scale	1:1	
	Page	1/2	Weight
	Created By		0.5 kg
Zavitova Deska Pod Ram		Appr. Date	Model Rev.
		State	
		Drawing No.	Dwg. Rev.
Process	Folded	Mat.	S235
		B-007	



8x45°  
RUČNĚ SRAZIT

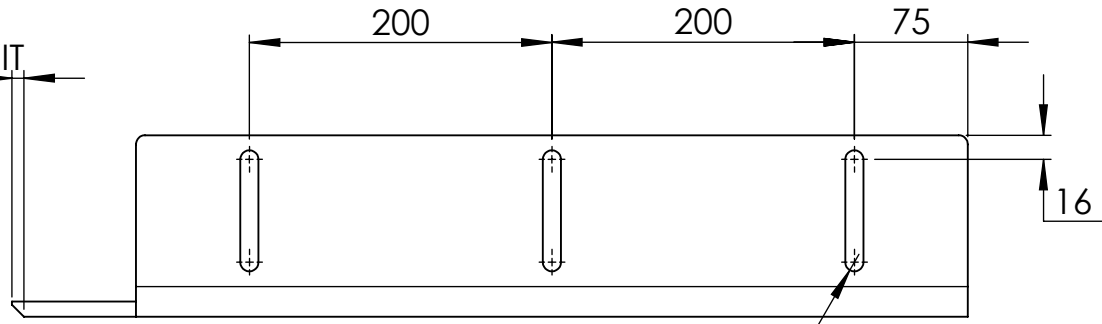

3 x 12 X 80 THRU ALL

8 x M6 THRU ALL

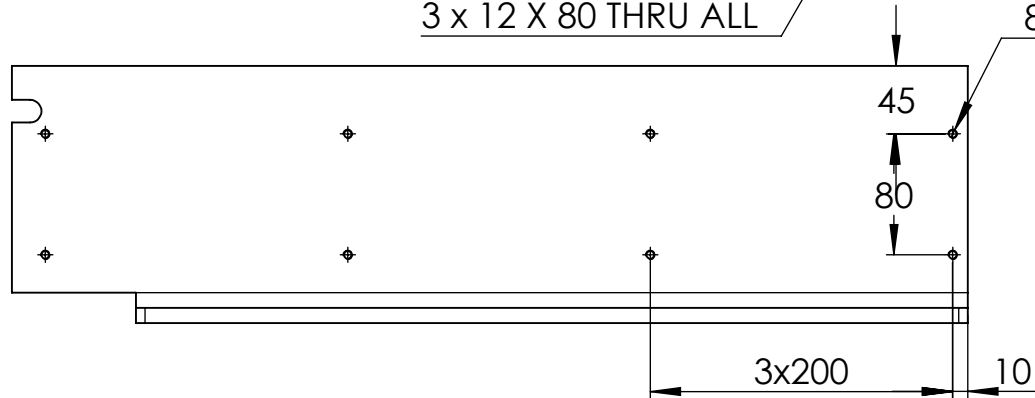

8x45°  
RUČNĚ SRAZIT

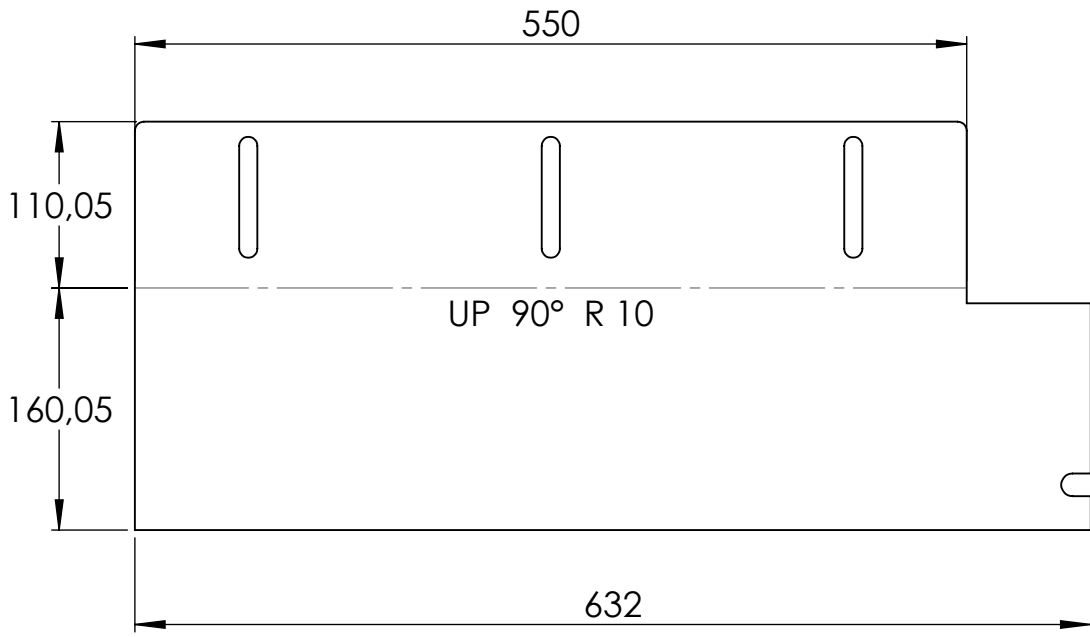
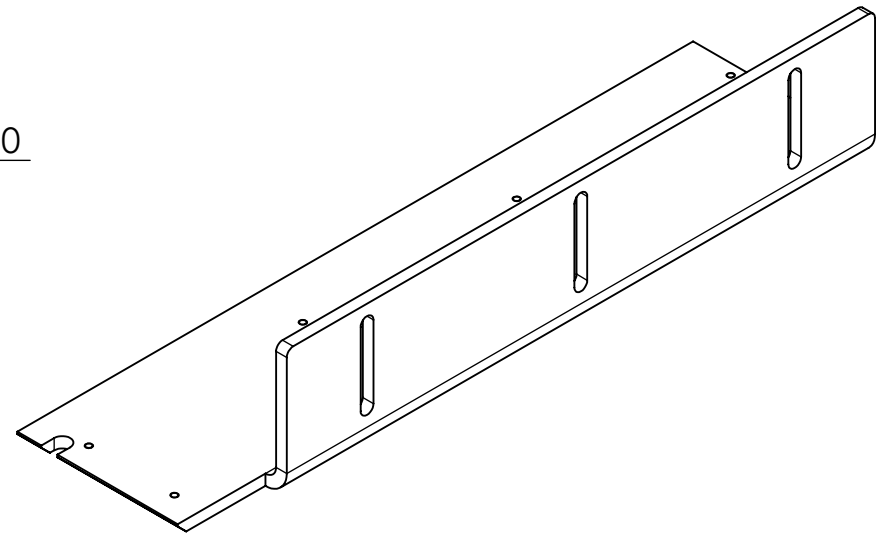
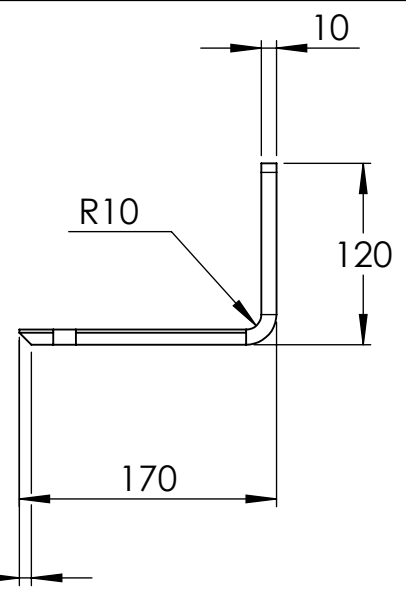

Podlazka - Leva	Format	A4	Projection method	
	Scale	1:5	Weight	
	Page	1/2	Created By	
Process	Folded	Mat.	S235	
			Appr. Date	Model Rev.
			State	
			Drawing No.	B-008
			Dwg. Rev.	

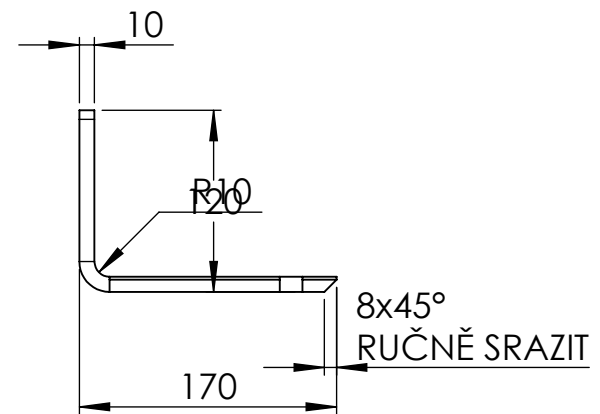
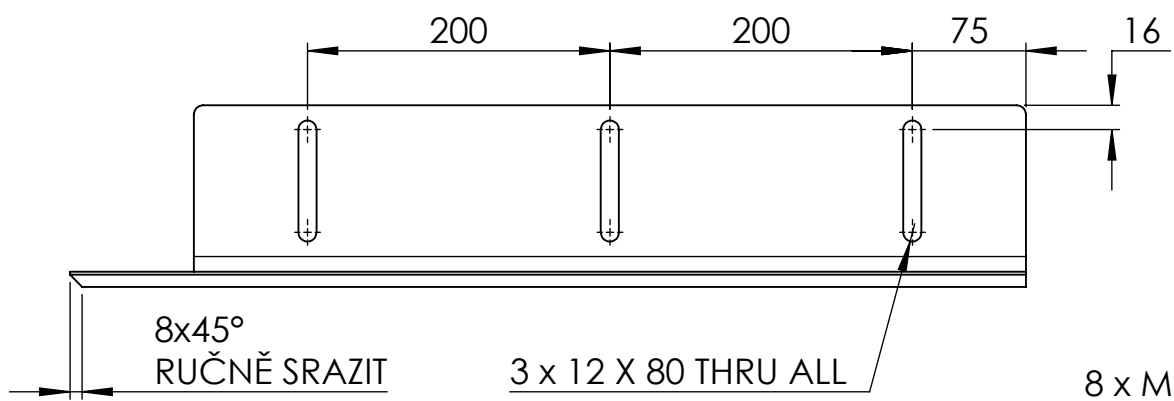

8 x M6 THRU ALL

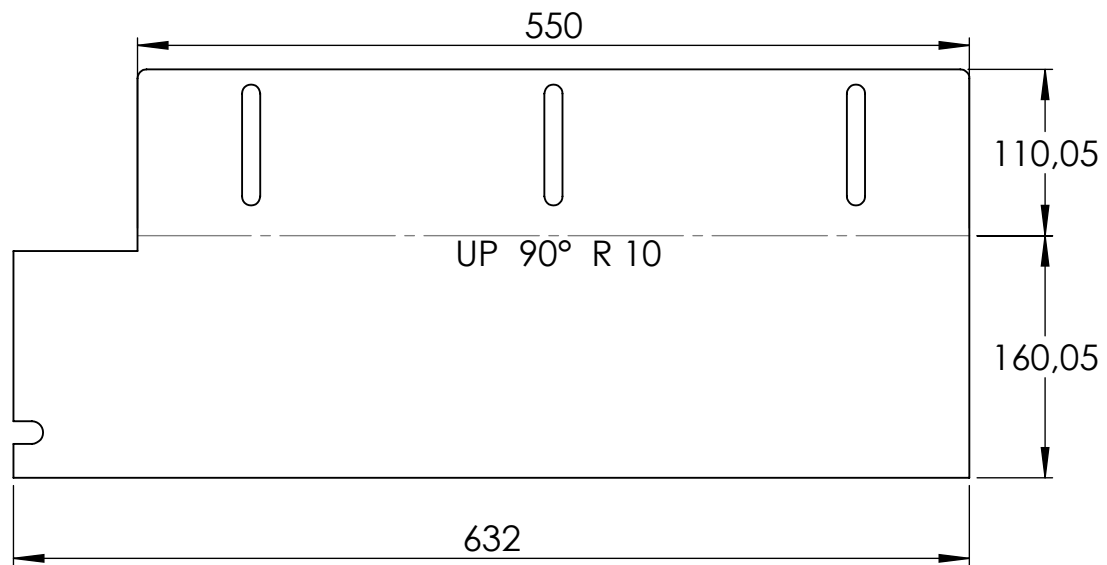
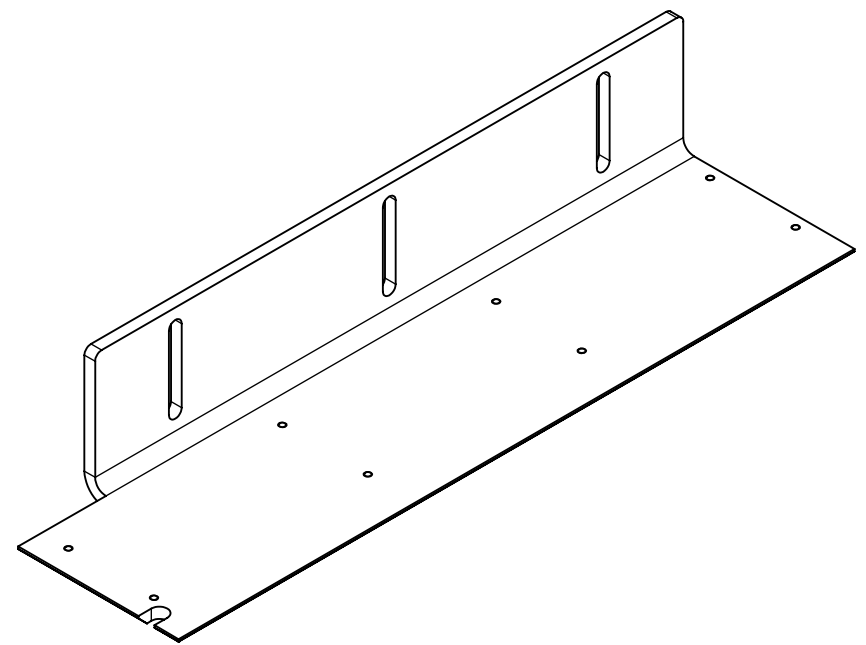
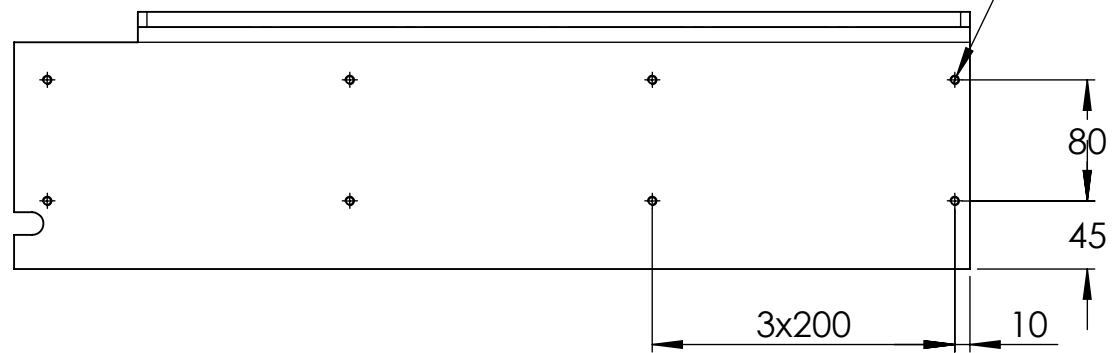

		Format	A4	Projection method	
		Scale	1:5	Weight	
		Page	1/2	12.3 kg	
		Created By			
Podlazka - Prava				Appr. Date	Model Rev.
				State	
				Drawing No.	B-009
Process	Folded	Mat.	S235		

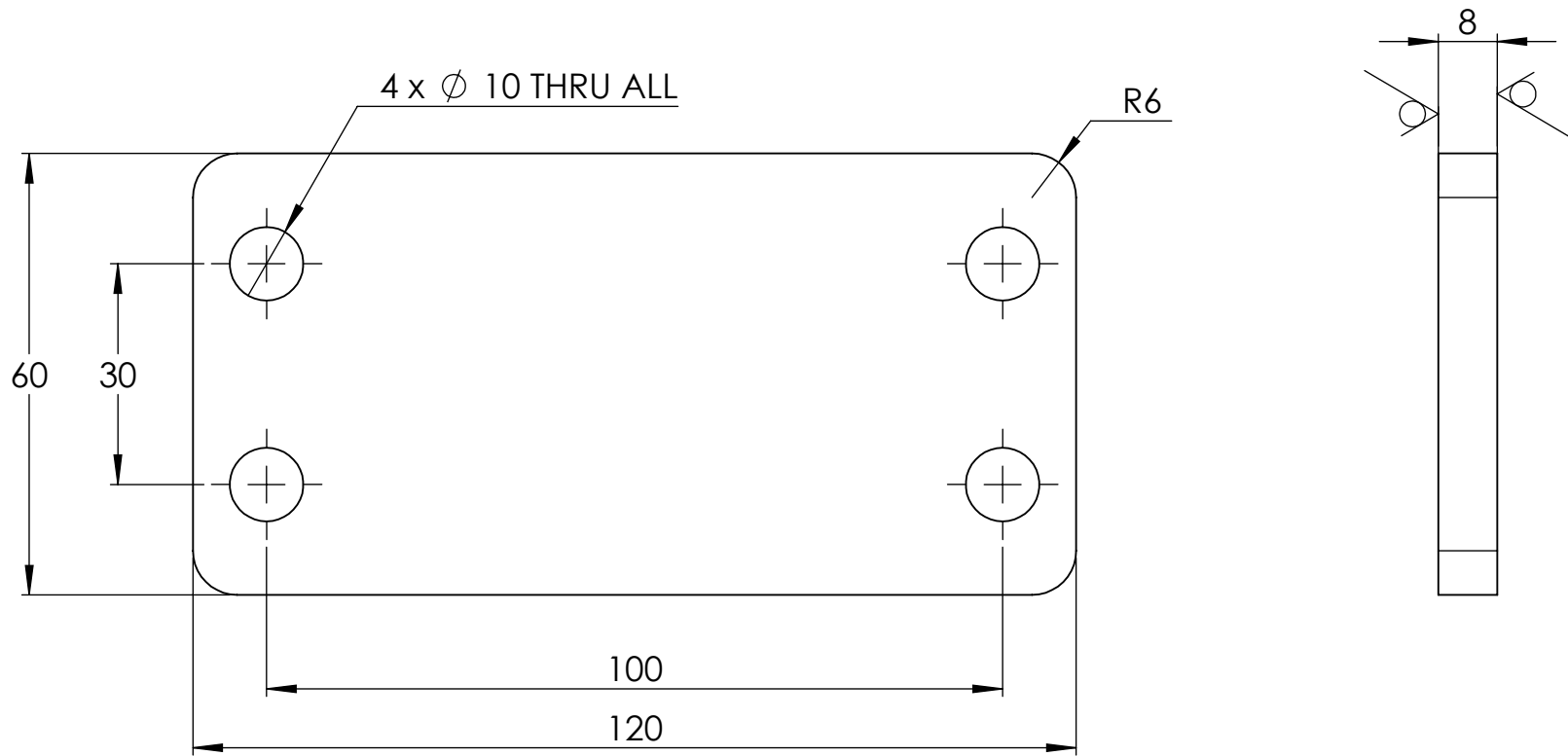

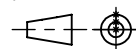
	Format	A4	Projection method	
	Scale	1:1	Weight	
	Page	1/2	0.4 kg	
	Created By			
Pripojovací Deska - Stojna		Appr. Date	Model Rev.	
		State		
		Drawing No.	Dwg. Rev.	
Process	Folded	Mat.	S235	B-010

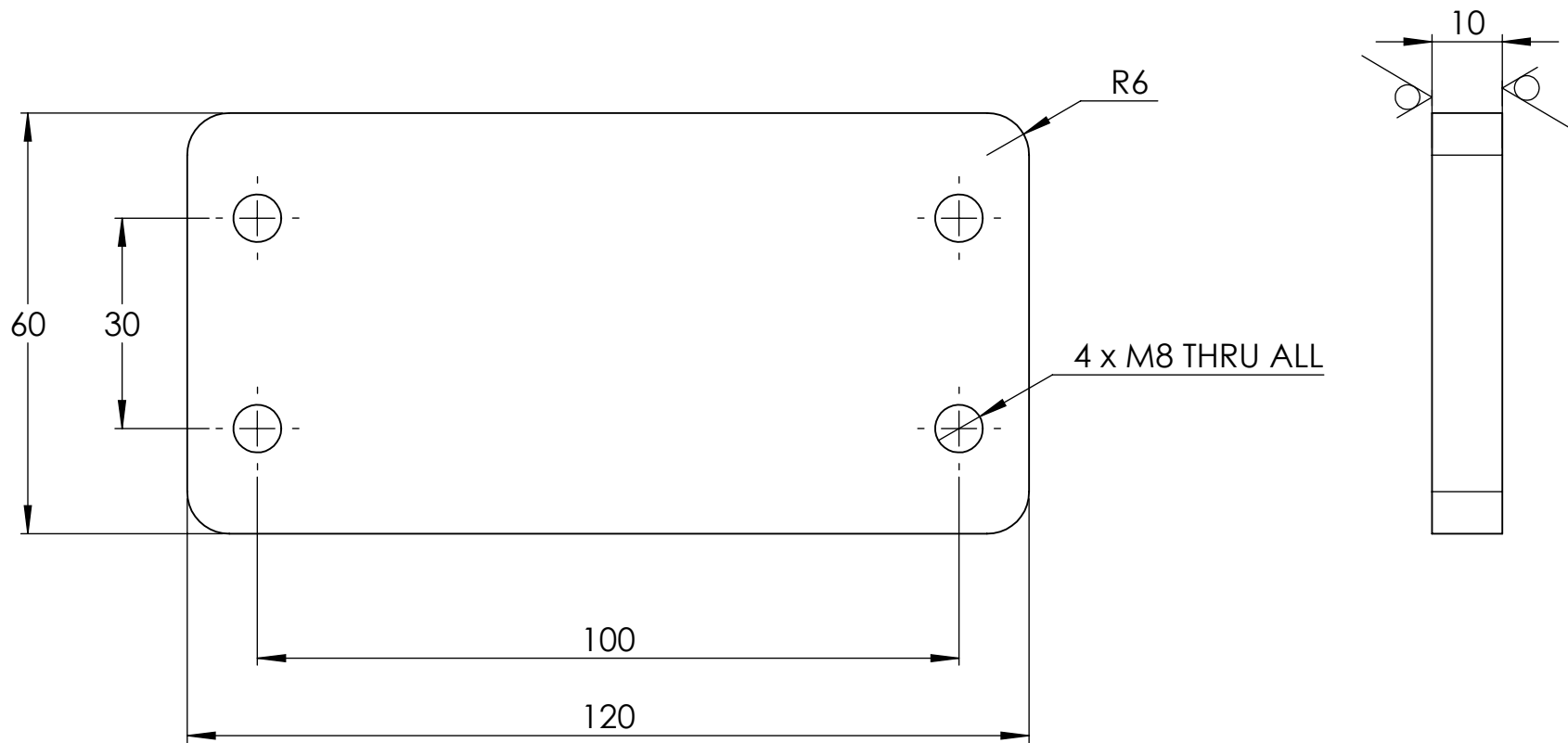

	Format	A4	Projection method	
	Scale	1:1	Weight	
	Page	1/2	0.5 kg	
	Created By			
Pripojovací Deska Se Zavity			Appr. Date	Model Rev.
			State	
			Drawing No.	B-011
Process	Folded	Mat.	S235	

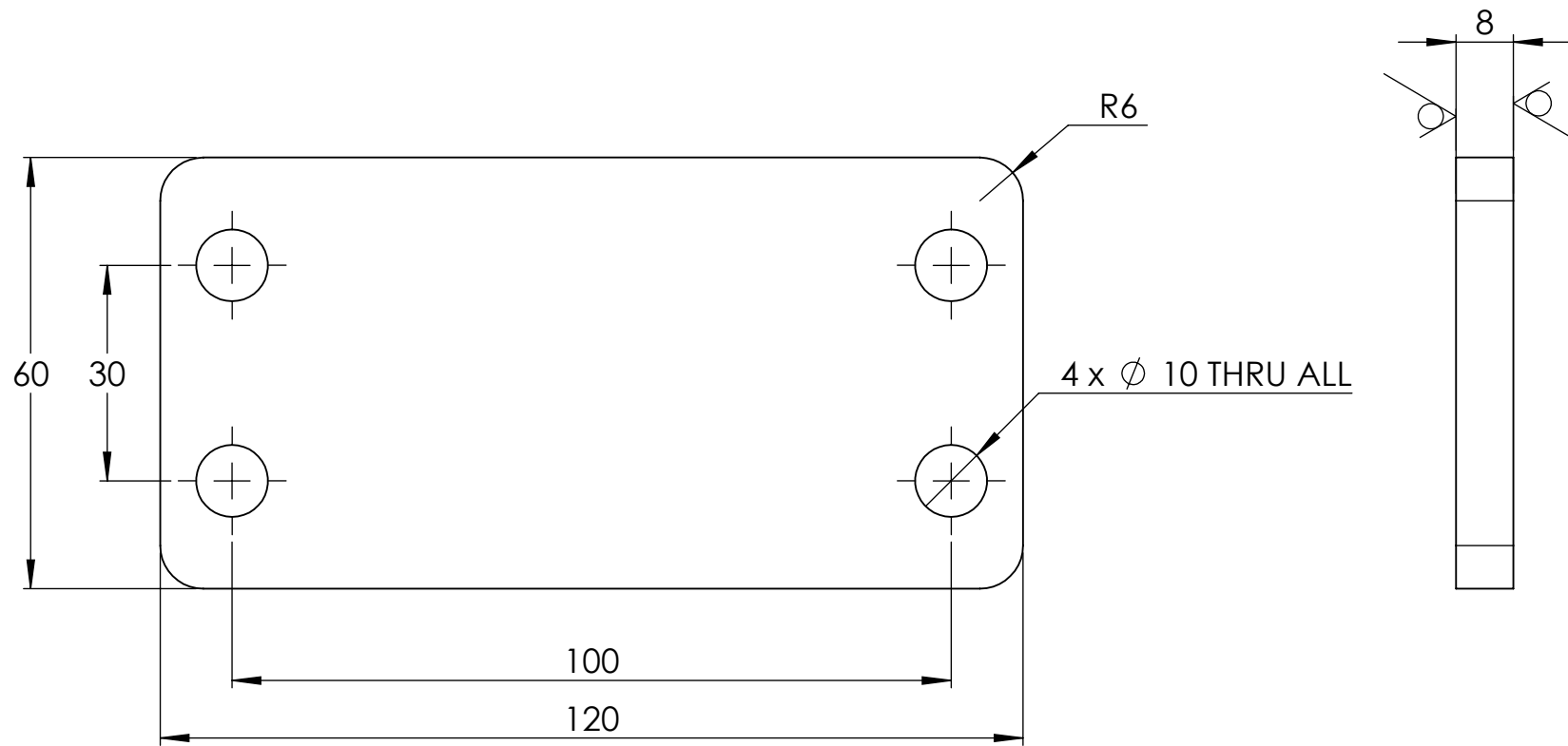

	Format	A4	Projection method	
	Scale	1:1	Weight	
	Page	1/2	0.4 kg	
	Created By			
Pripojovací Deska 2			Appr. Date	Model Rev.
			State	
			Drawing No.	B-012
Process	Folded	Mat.	S235	

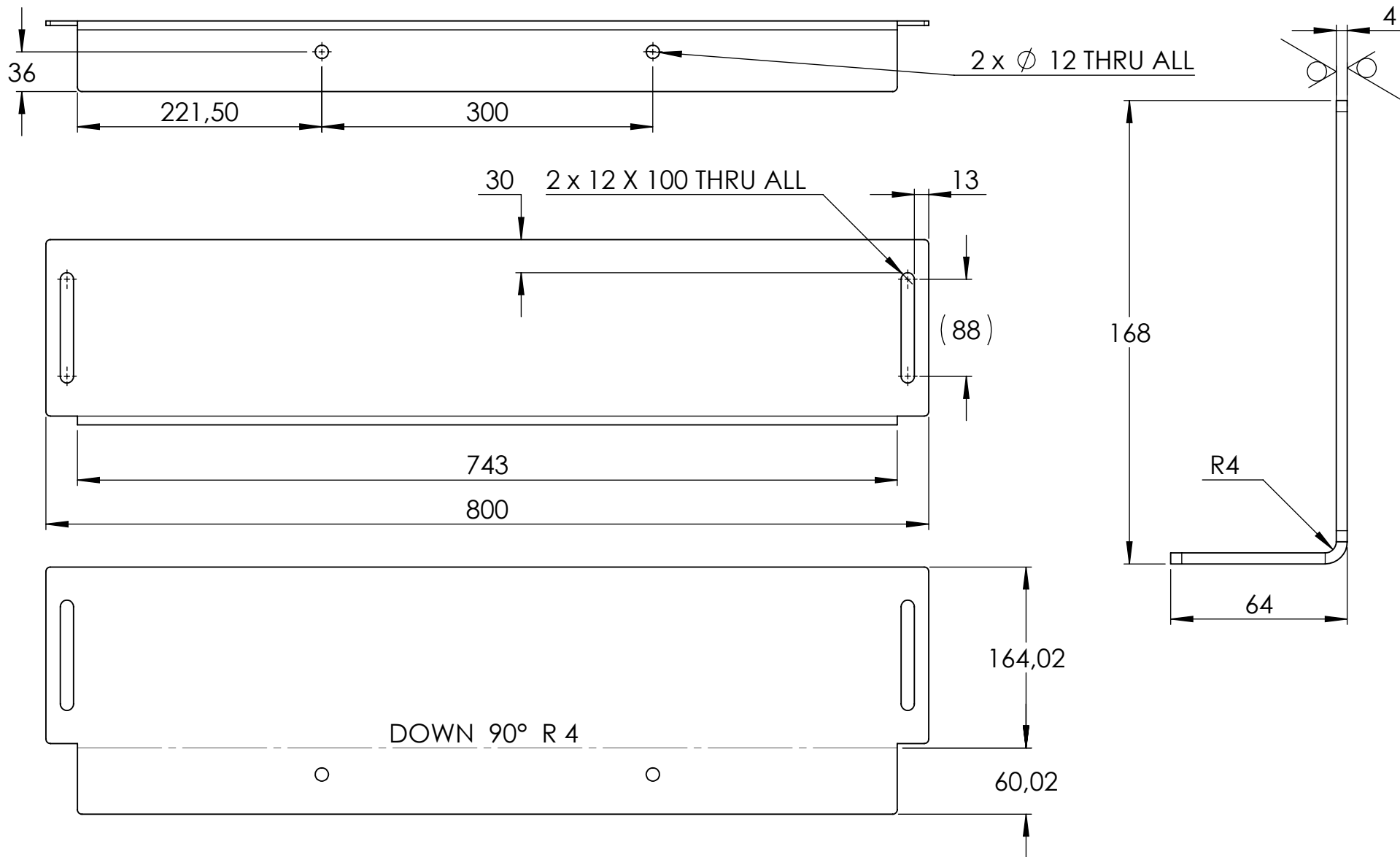

NÁTĚR - PRÁŠKOVÉ LAKOVÁNÍ  
0,080 mm - RAL 7016 (ANTRACITOVÁ ŠEDÁ)

FINÁLNÍ VRŠTVU VYHOTOVIT NA VŠECH DÍLECH  
V JEDNÉ DÁVCE PRO ZACHOVÁNÍ ODSTÍNU

CHRÁNIT OTVORY A ZÁVITY PŘED ZATEČENÍM BARVY

	Format	A4	Projection method	
	Scale	1:5	Weight	
	Page	1/2	5.4 kg	
Drzak Vodni Nadrze	Created By			
	Appr. Date		Model Rev.	
	State		Dwg. Rev.	
Process	Folded	Mat.	S235	B-020

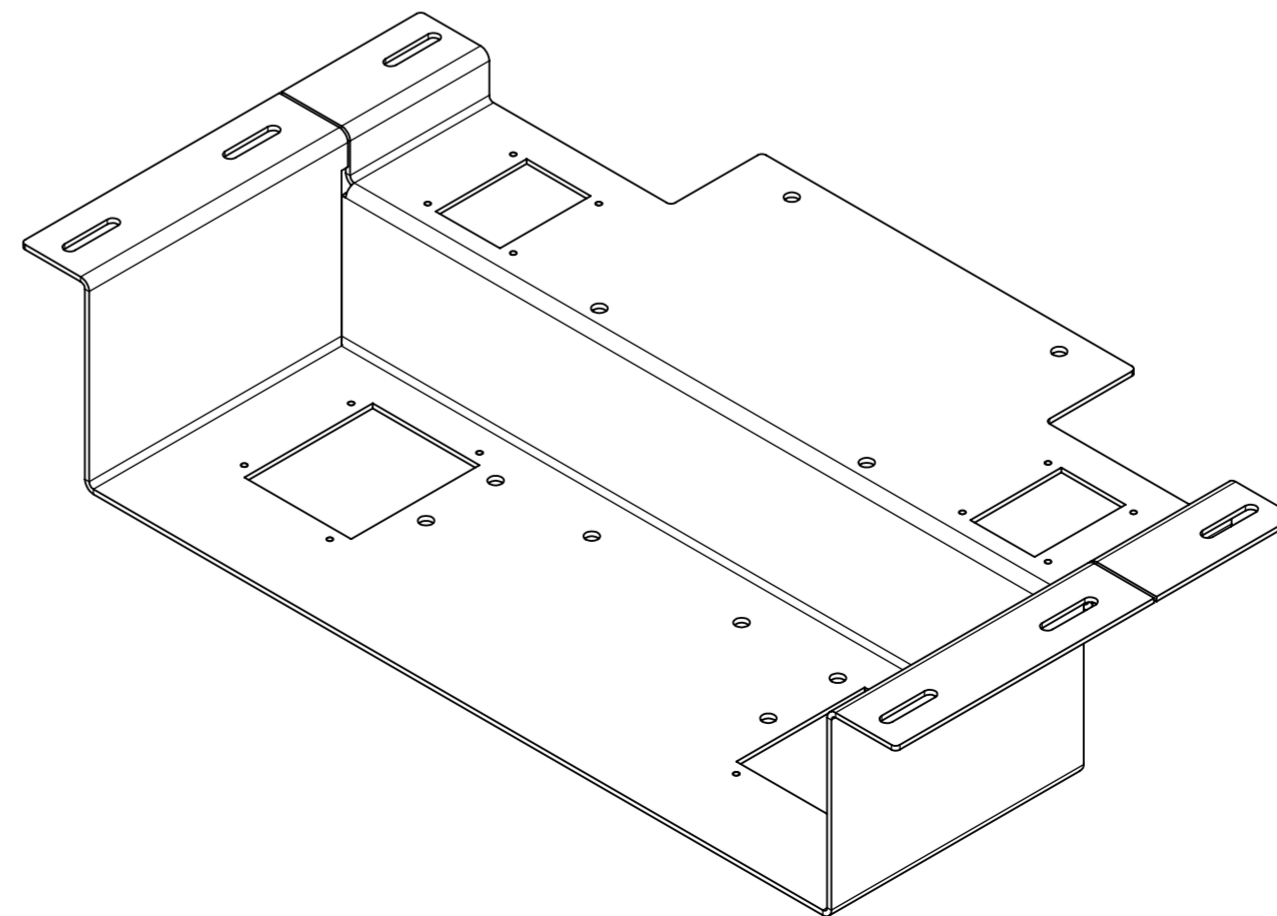
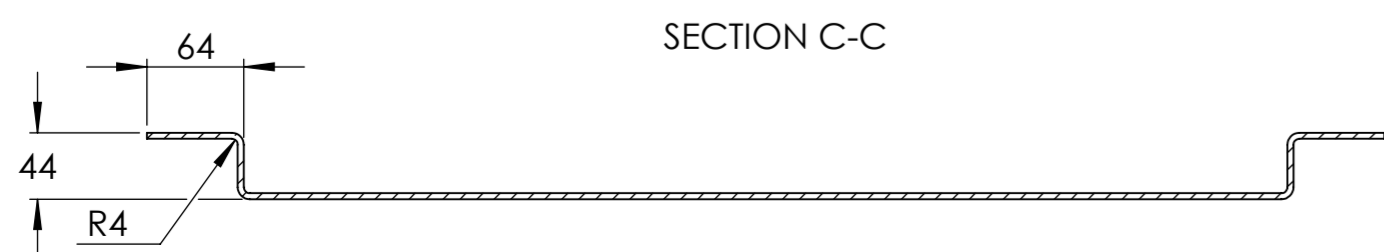
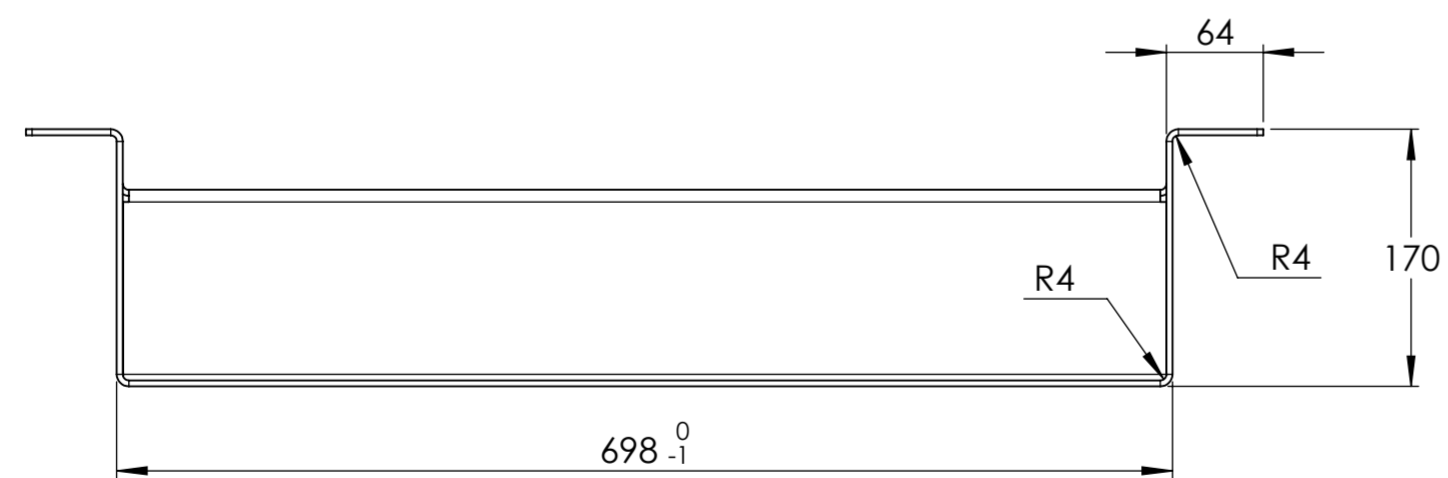
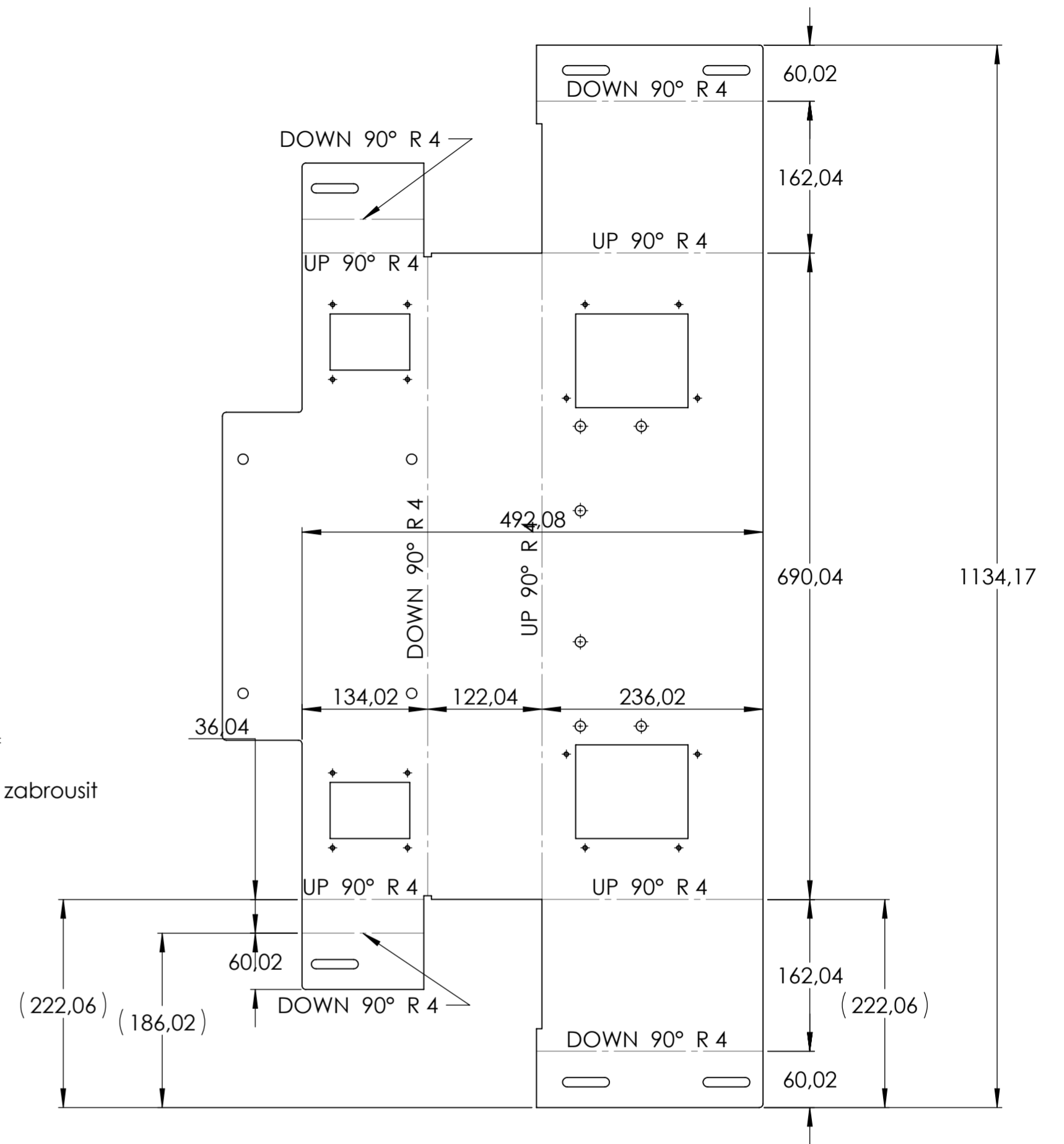
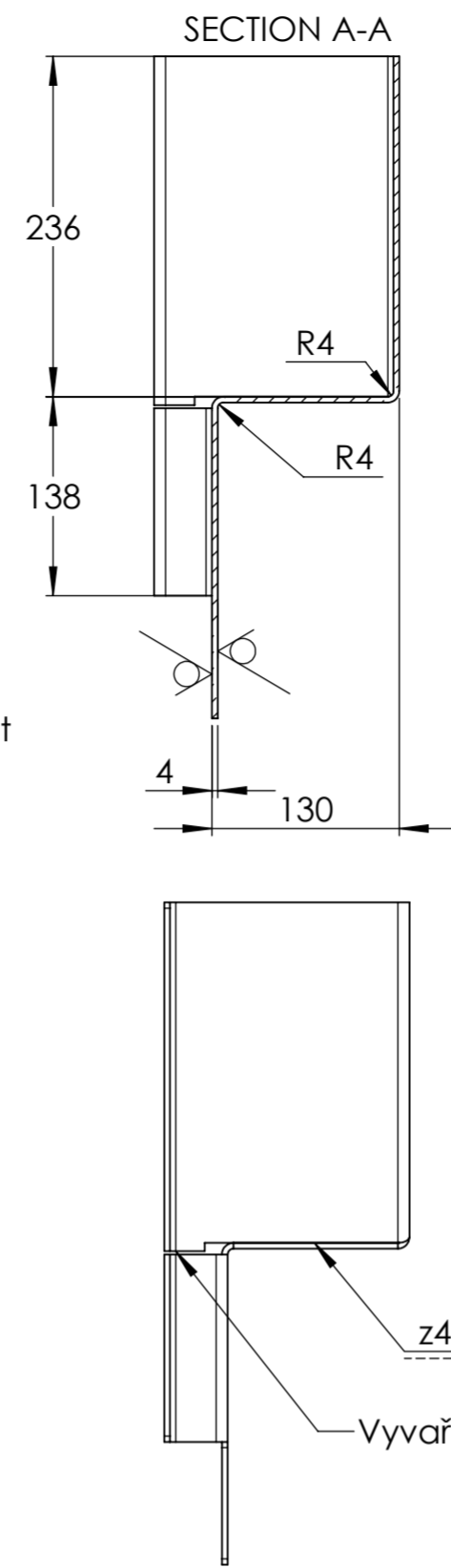
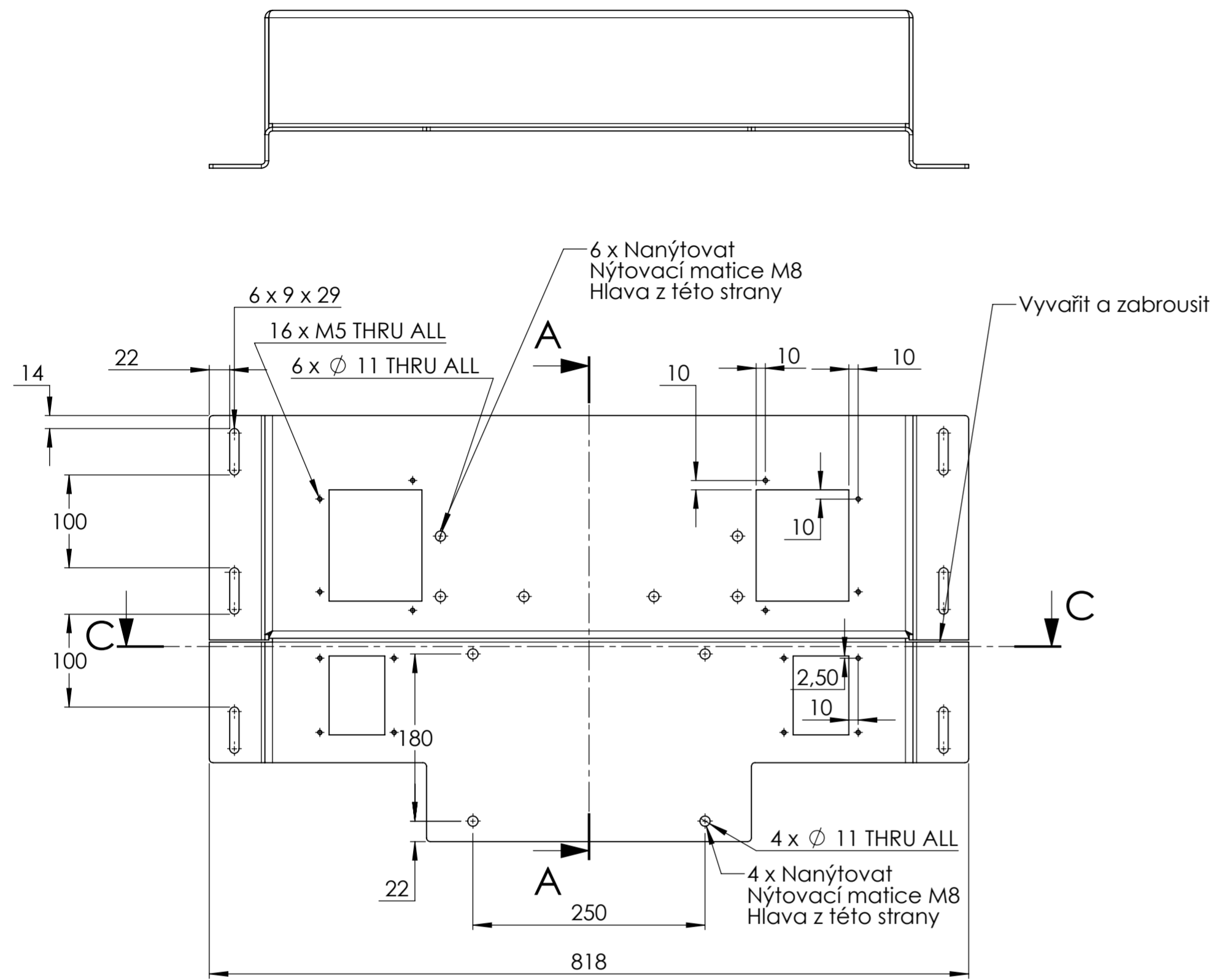

NÁTĚR - PRÁŠKOVÉ LAKOVÁNÍ  
0,080 mm - RAL 7016 (ANTRACITOVÁ ŠEDÁ)

FINÁLNÍ VRSTVU VYHOTOVIT NA VŠECH DÍLECH  
V JEDNÉ DÁVCE PRO ZACHOVÁNÍ ODSŤINU

CHRÁNIT OTVORY A ZÁVITY PŘED ZATEČENÍM BARVY

Format	A2	Projection method	
Scale	1:5	Weight	14,5 kg
Page	1/2	Model Rev.	
Created By		Dwg. Rev.	
Držak Elmot a Chladic		Process	Folded Mat. S235
		B-021	

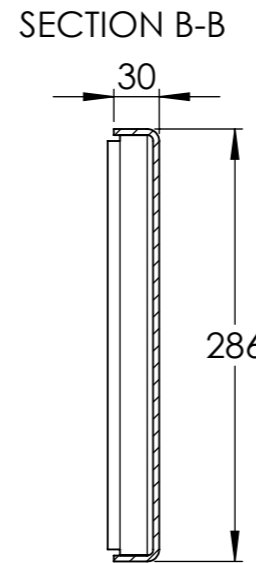
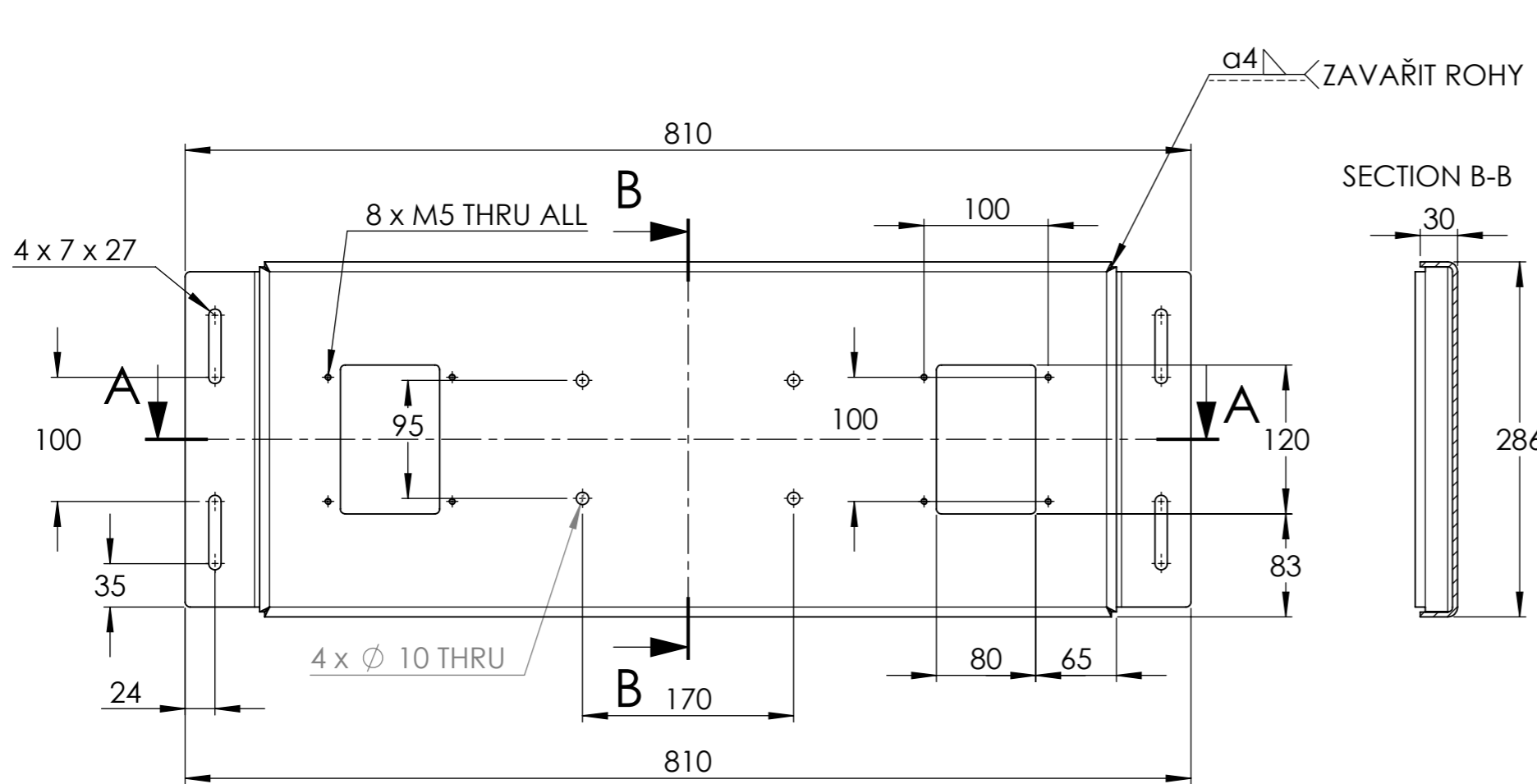

SECTION A-A

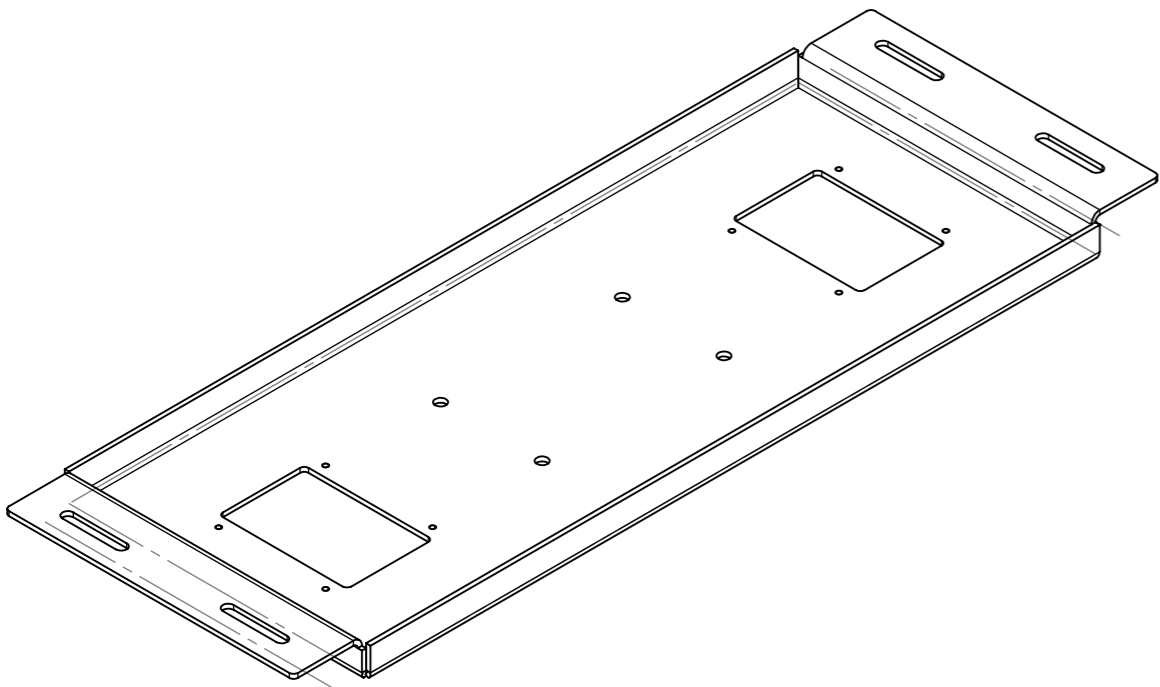
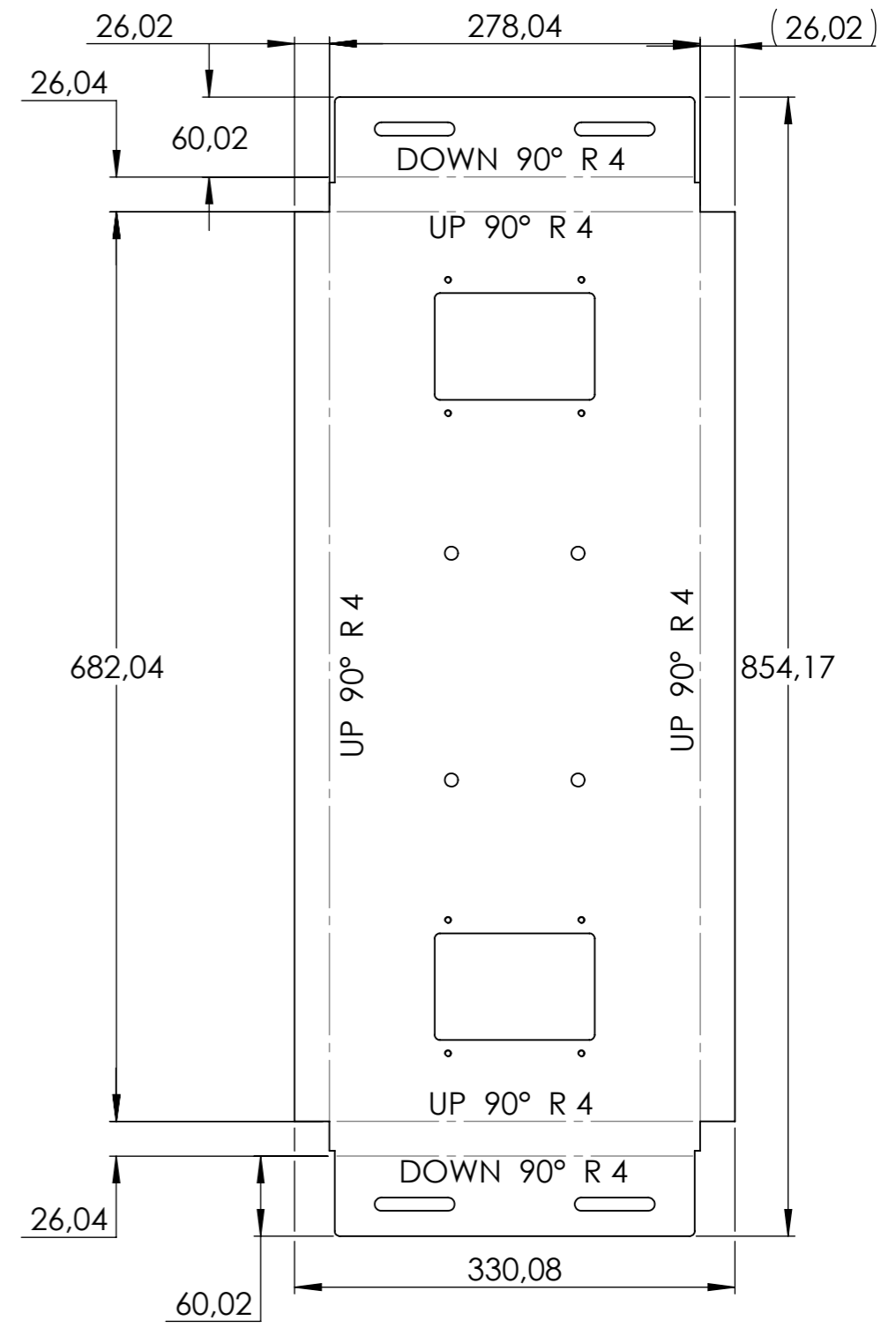
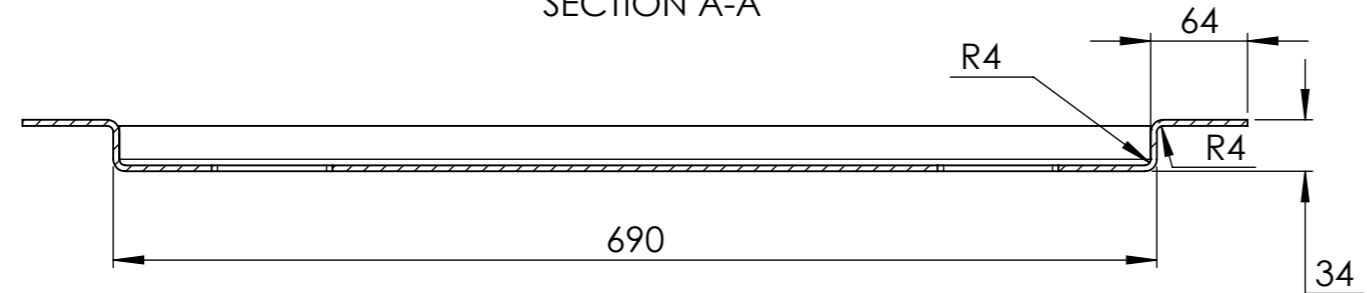

NÁTĚR - PRÁŠKOVÉ LAKOVÁNÍ  
0,080 mm - RAL 7016 (ANTRACITOVÁ ŠEDÁ)

FINÁLNÍ VRŠTVU VYHOTOVIT NA VŠECH DÍLECH  
V JEDNÉ DÁVCE PRO ZACHOVÁNÍ ODSŤÍNU

CHRÁNIT OTVORY A ZÁVITY PŘED ZATEČENÍM BARVY

Drzak Rozvadece	Format	A3	Projection method	
	Scale	1:5	Weight	
	Page	1/2	7.9 kg	
	Created By			
	Apr. Date		Model Rev.	
	State			
	Drawing No.		Dwg. Rev.	
Process	Folded	Mat.	S235	B-022



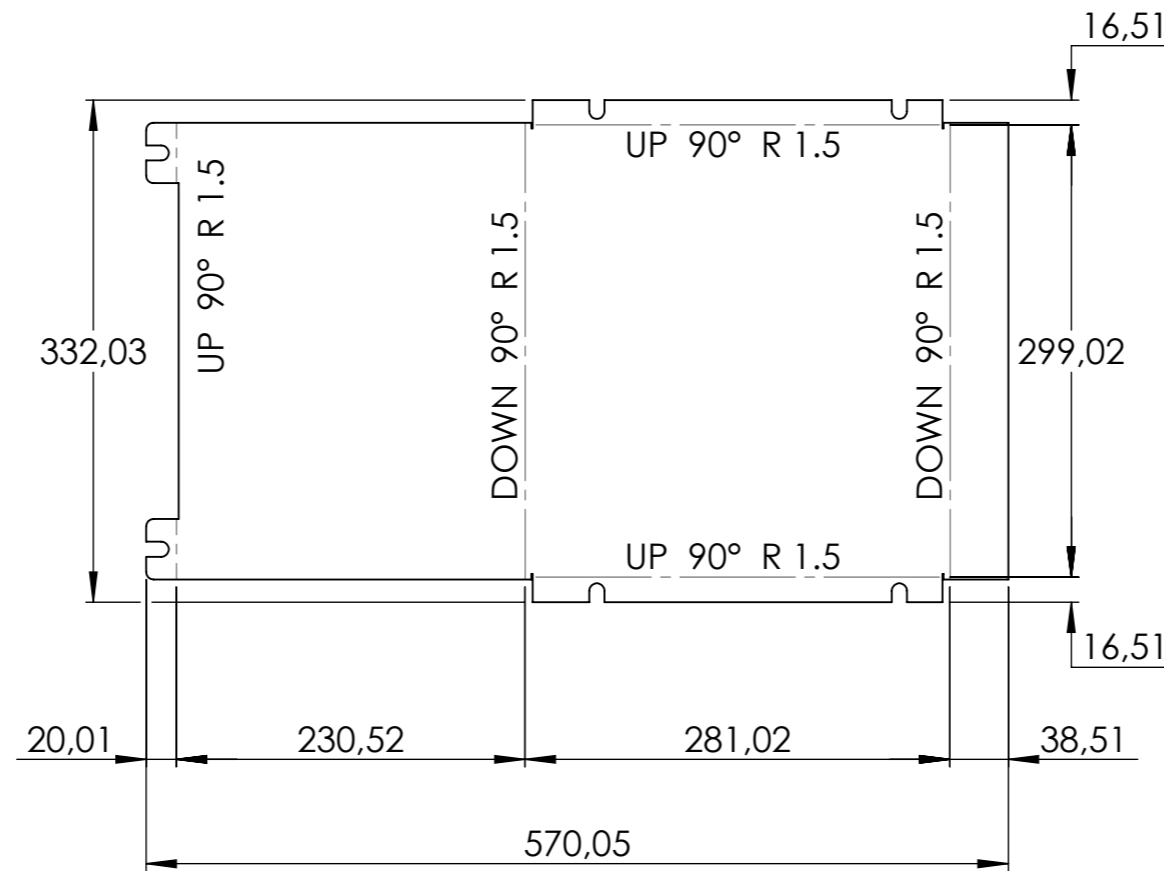
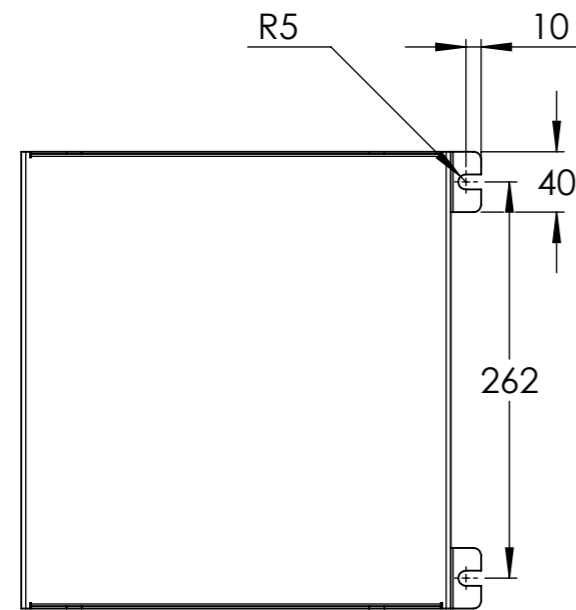
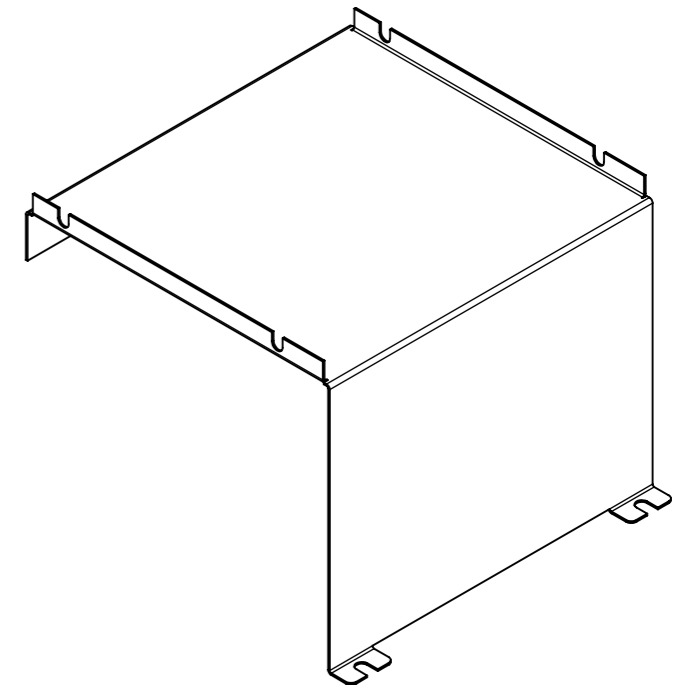
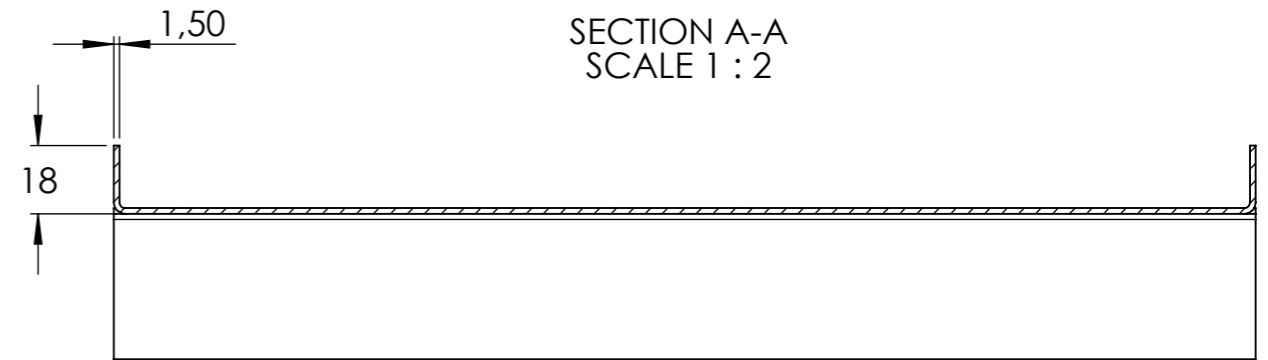
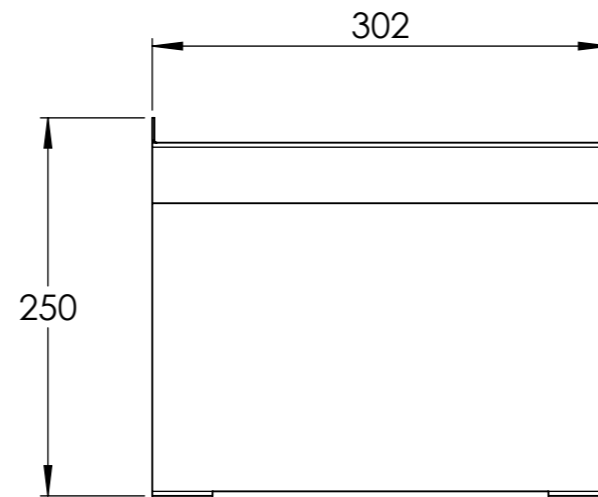
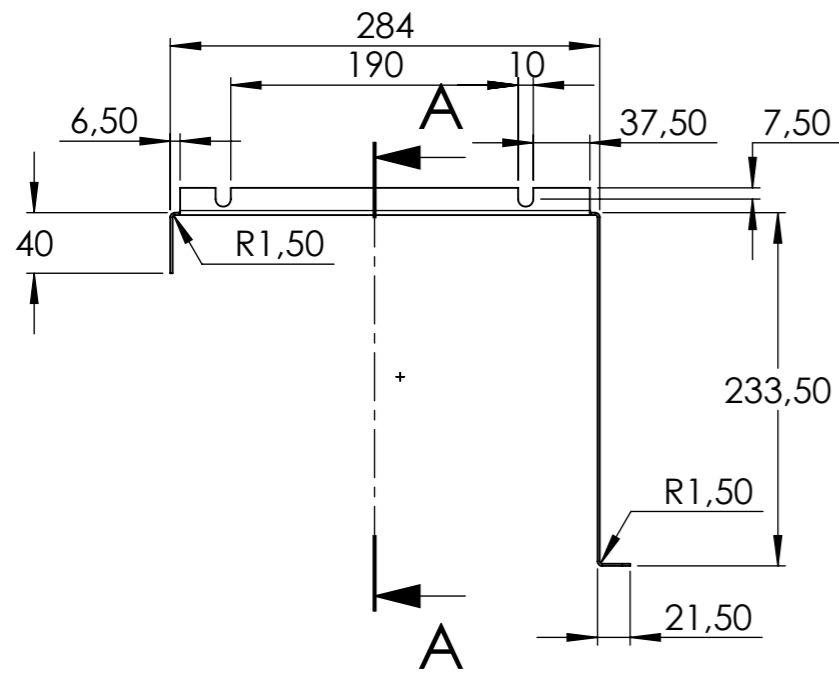

NÁTĚR - PRÁŠKOVÉ LAKOVÁNÍ  
0,080 mm - RAL 7016 (ANTRACITOVÁ ŠEDÁ)

FINÁLNÍ VRŠTVU VYHOTOVIT NA VŠECH DÍLECH  
V JEDNÉ DÁVCE PRO ZACHOVÁNÍ ODSTÍNU

CHRÁNIT OTVORY A ZÁVITY PŘED ZATEČENÍM BARVY

Kryt Kabelu	Format	A3	Projection method	
	Scale	1:5	Weight	
Process	Page	1/2	2.1 kg	
	Created By			
Mat.	Apr. Date	Model Rev.		
	State	Dwg. Rev.		
S235	Drawing No.	B-023		

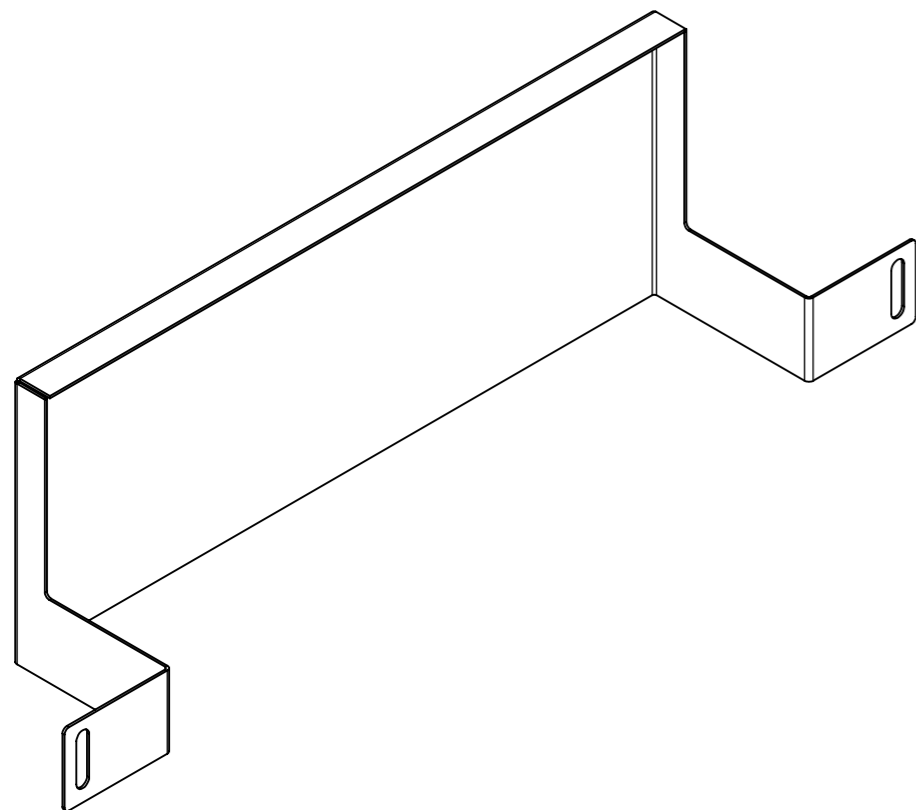
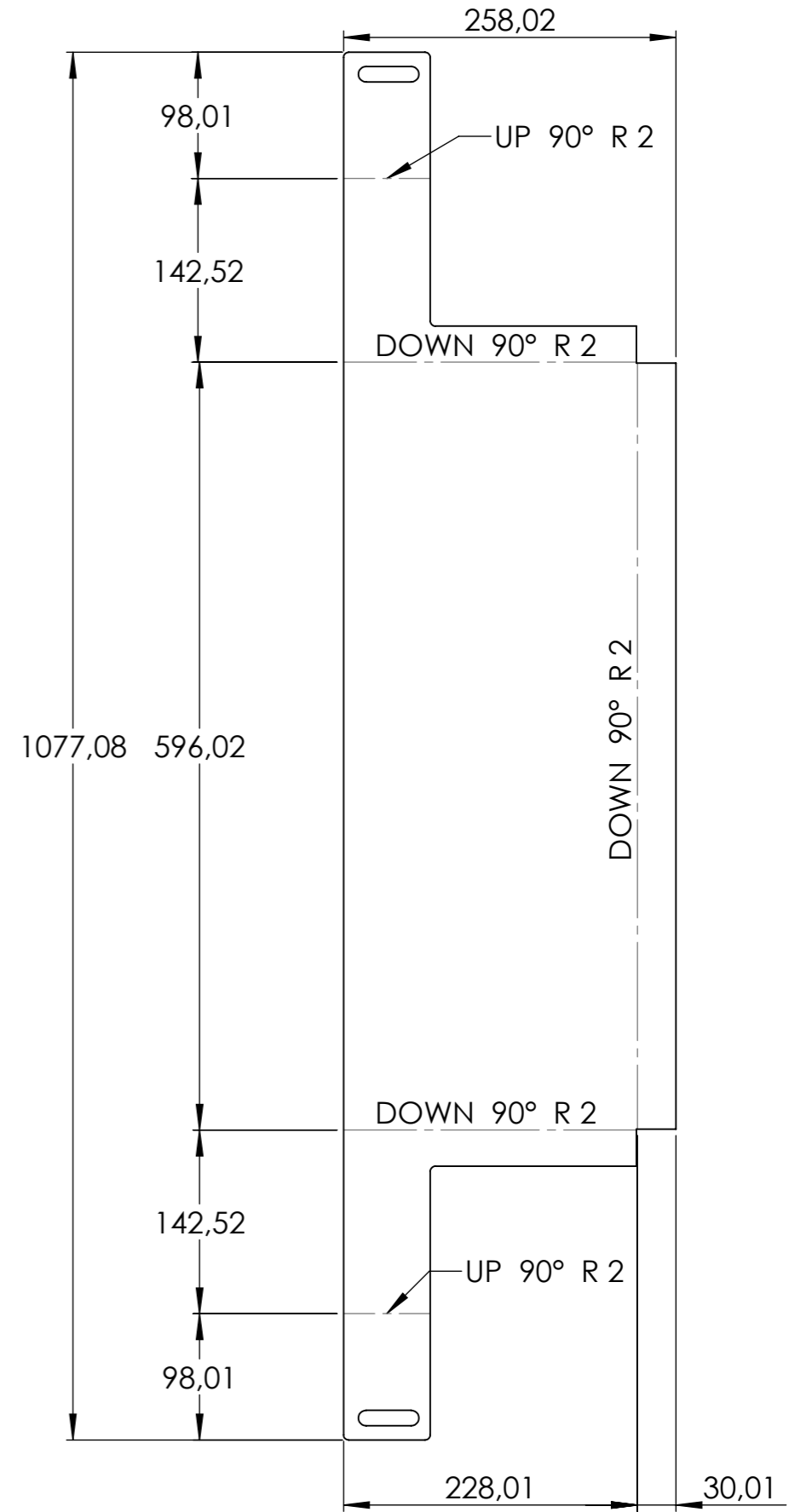
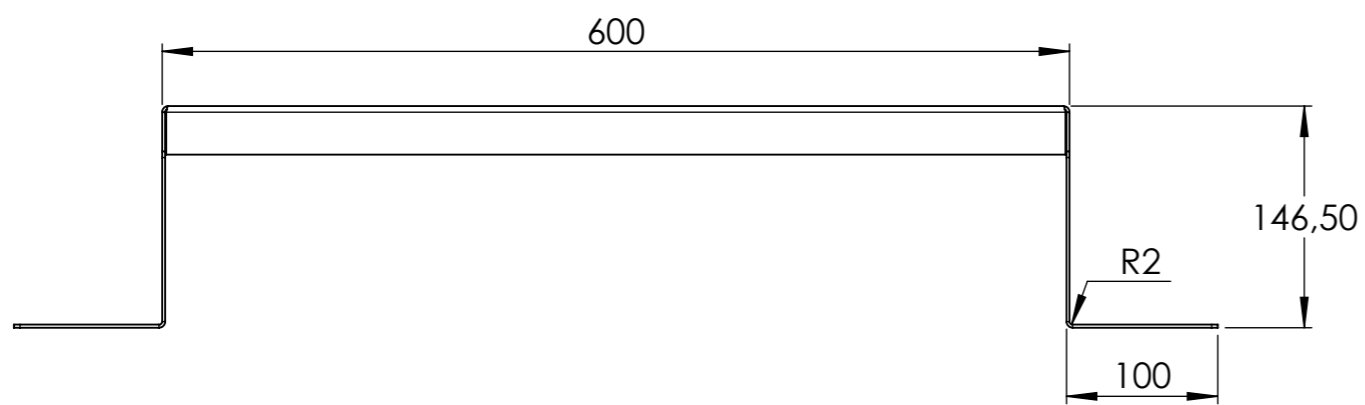
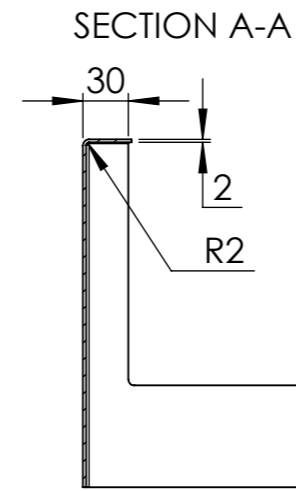
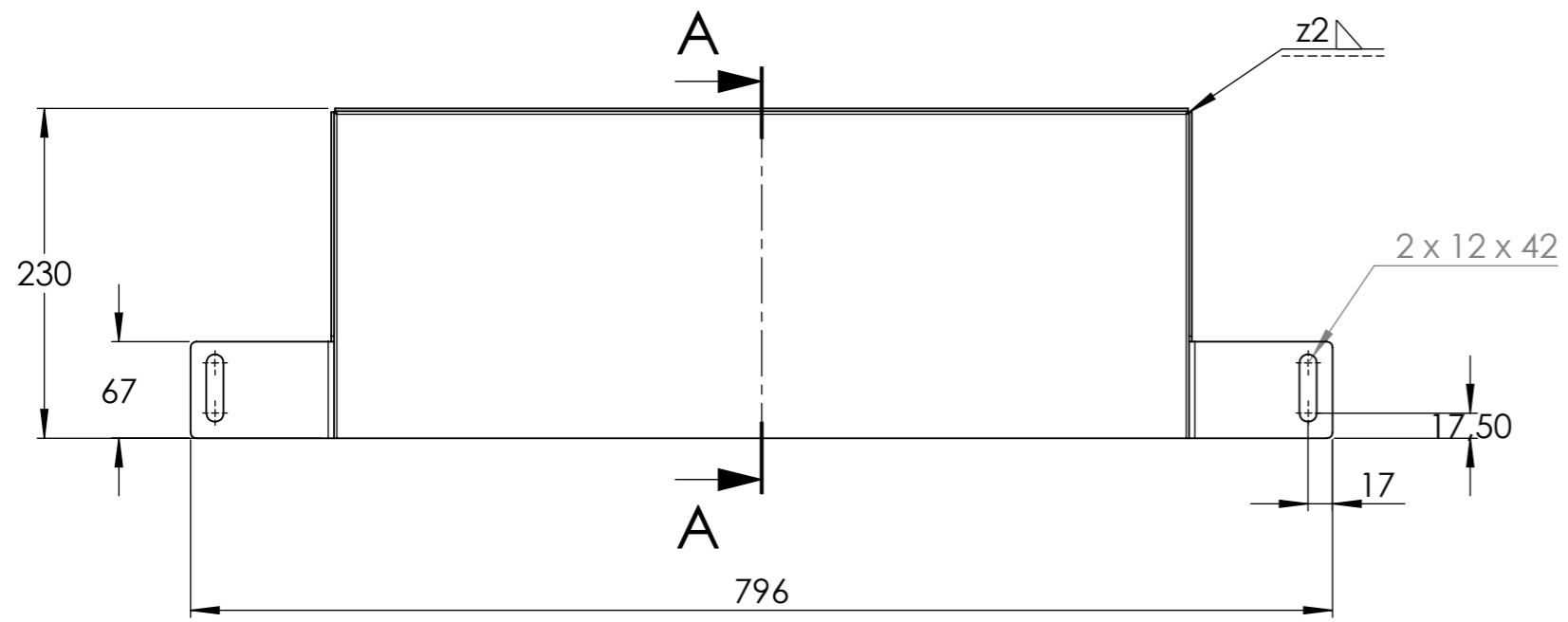

NÁTĚR - PRÁŠKOVÉ LAKOVÁNÍ  
 0,080 mm - RAL 7016 (ANTRACITOVÁ ŠEDÁ)  
 FINÁLNÍ VRSTVU VYHOTOVIT NA VŠECH DÍLECH  
 V JEDNÉ DAVCE PRO ZACHOVÁNÍ ODSTÍNU  
 CHRÁNIT OTVORY A ZÁVITY PŘED ZATEČENÍM BARVY

Drzak Baterie	Format	A3	Projection method	
	Scale	1:5	Weight	
	Page	1/2	3.0 kg	
	Created By			
	Apr. Date		Model Rev.	
	State		Dwg. Rev.	
	Drawing No.	B-024		
Process	Folded	Mat.	S235	

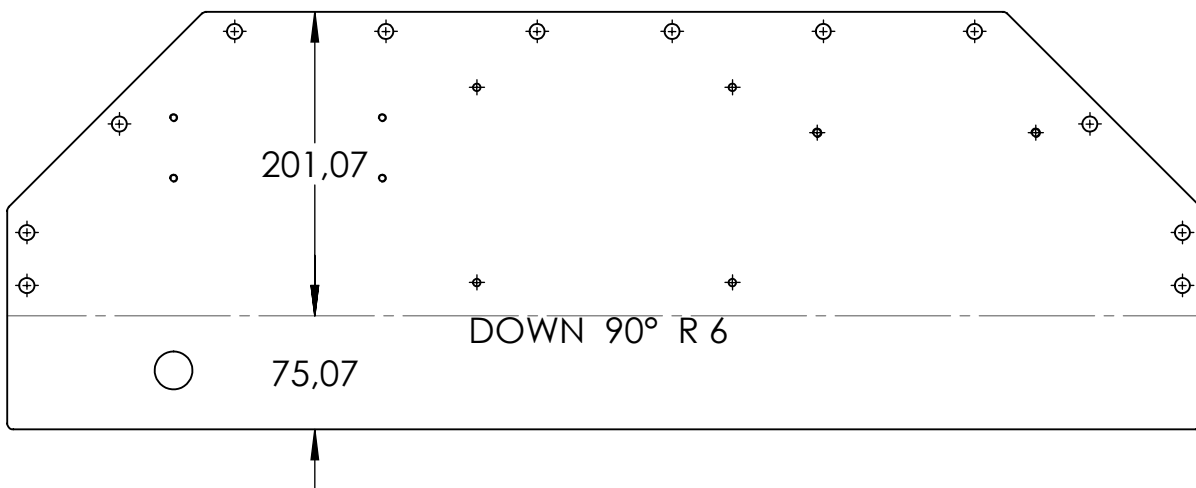
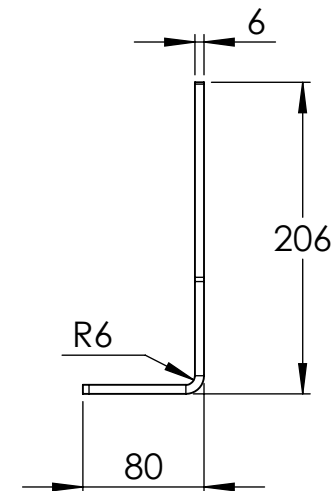
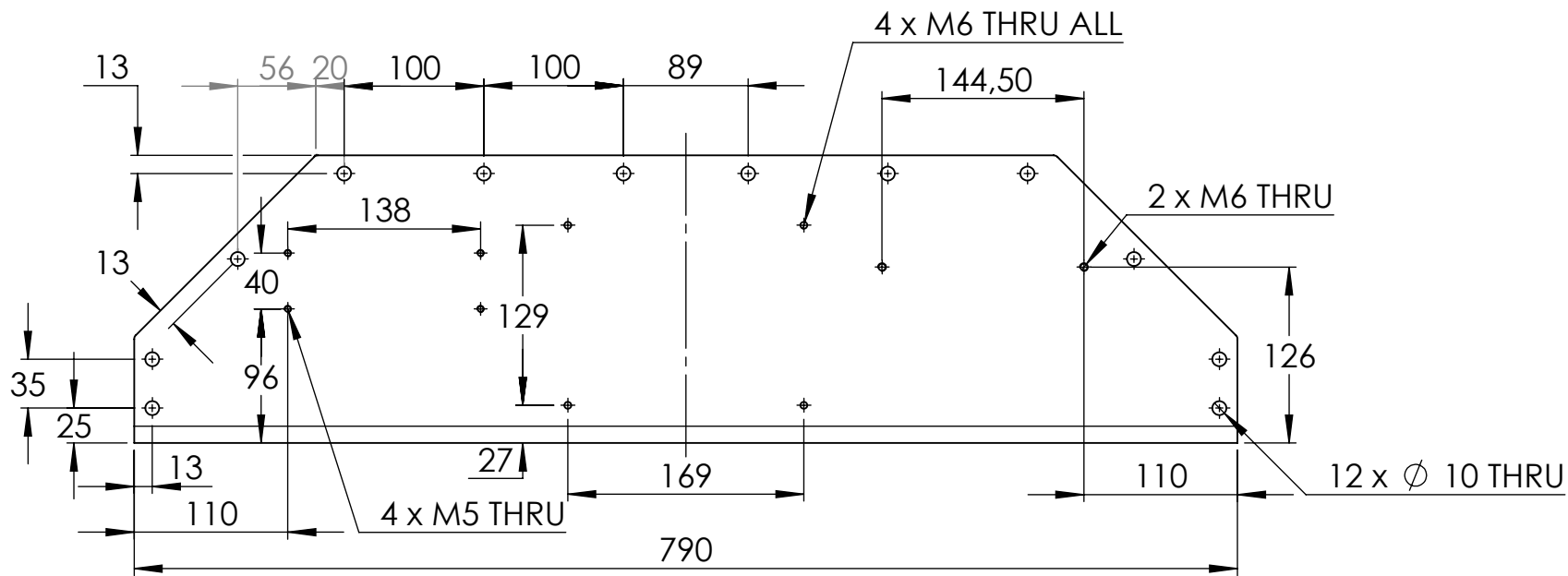

<b>Drzak - Elektro</b>	Format	A4	Projection method	
	Scale	1:5	Weight	
	Page	1/2	Created By	
	Appr. Date		Model Rev.	
State		Dwg. Rev.		
Drawing No.	<b>B-025</b>			
Process	Folded	Mat.	S235	

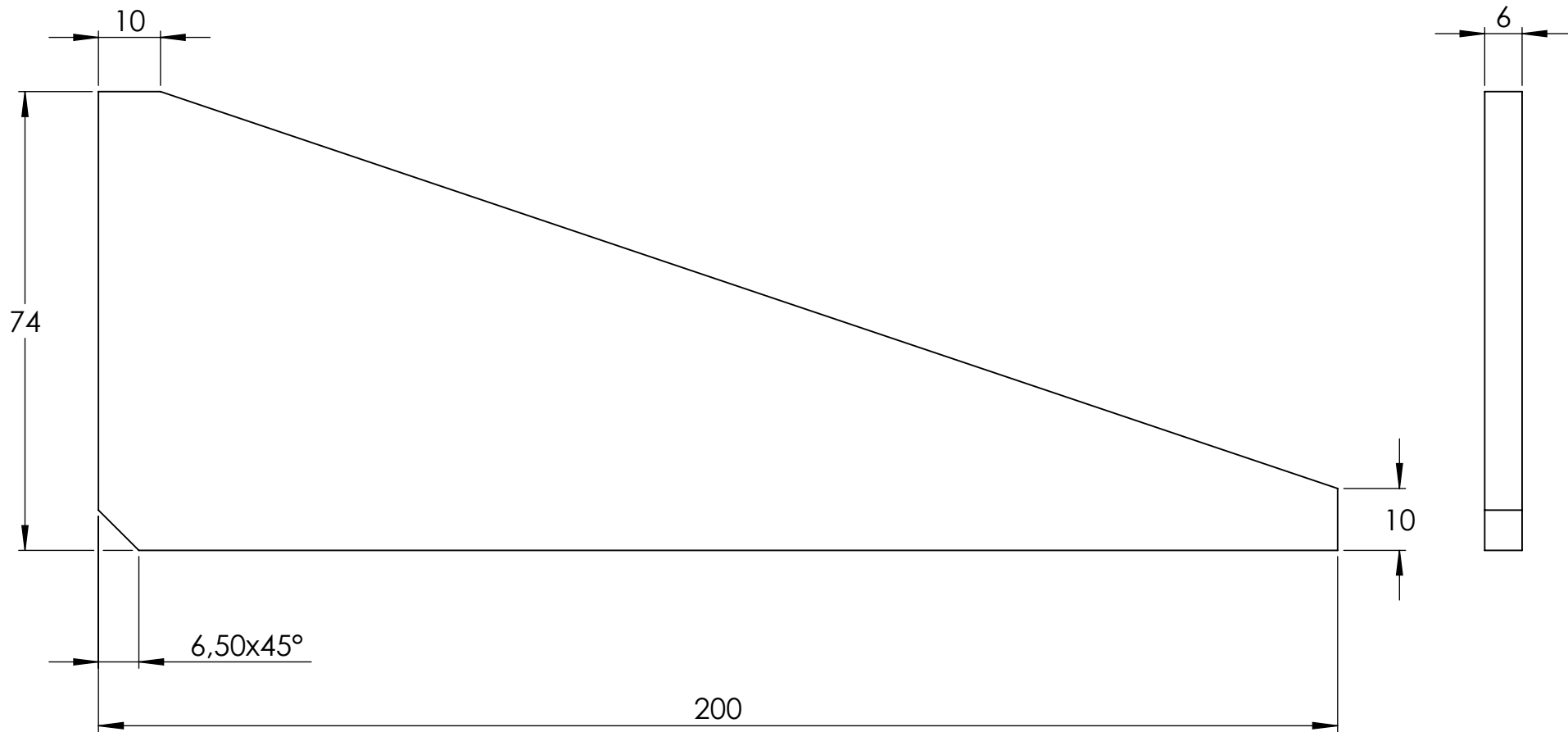

	Format	A4	Projection method	
	Scale	1:1		
	Page	1/2	Weight	0.4 kg
	Created By			
Zebro - Elmot			Appr. Date	Model Rev.
			State	
			Drawing No.	B-026
Process	Folded	Mat.	S235	

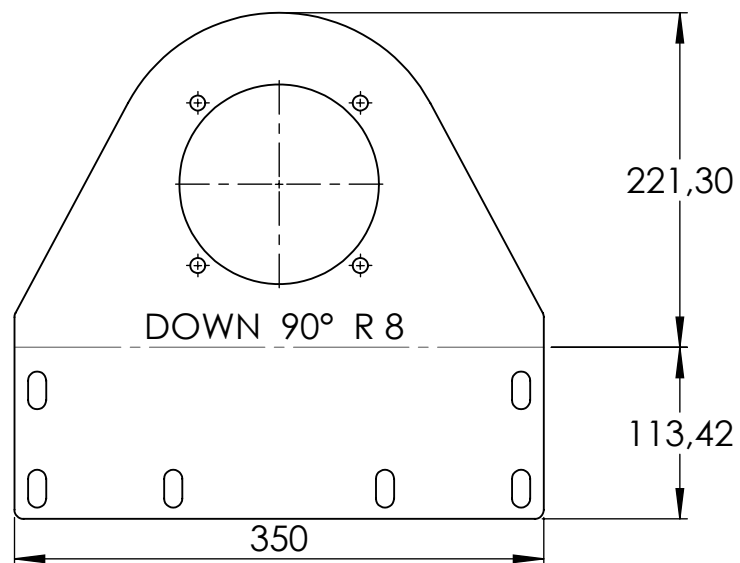
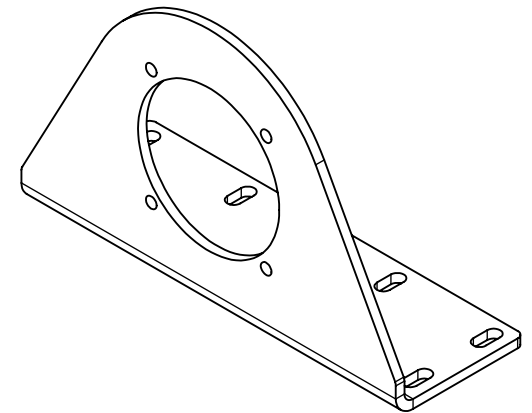
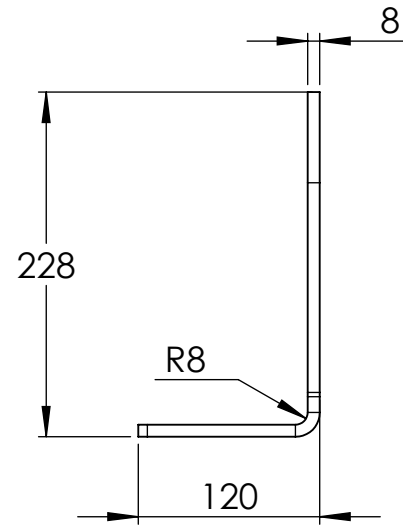
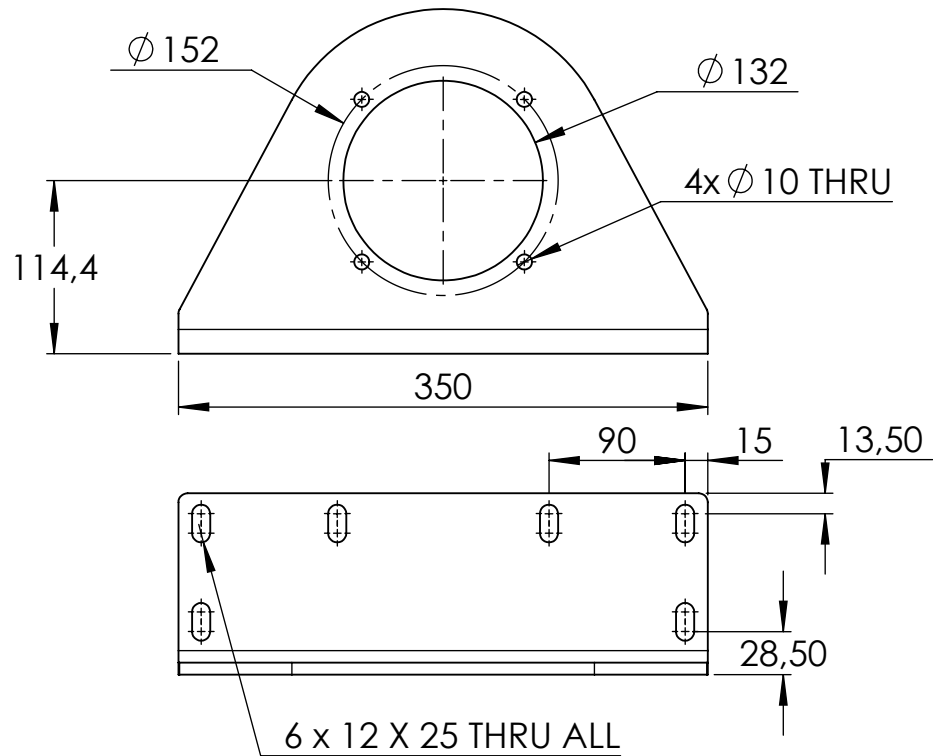

		Format	A4	Projection method	
		Scale	1:5		
		Page	1/2	Weight	
		Created By		4.9 kg	
Drzak - Elmot		Apr. Date		Model Rev.	
		State			
		Drawing No.		Dwg. Rev.	
Process	Folded	Mat.	S235	B-027	

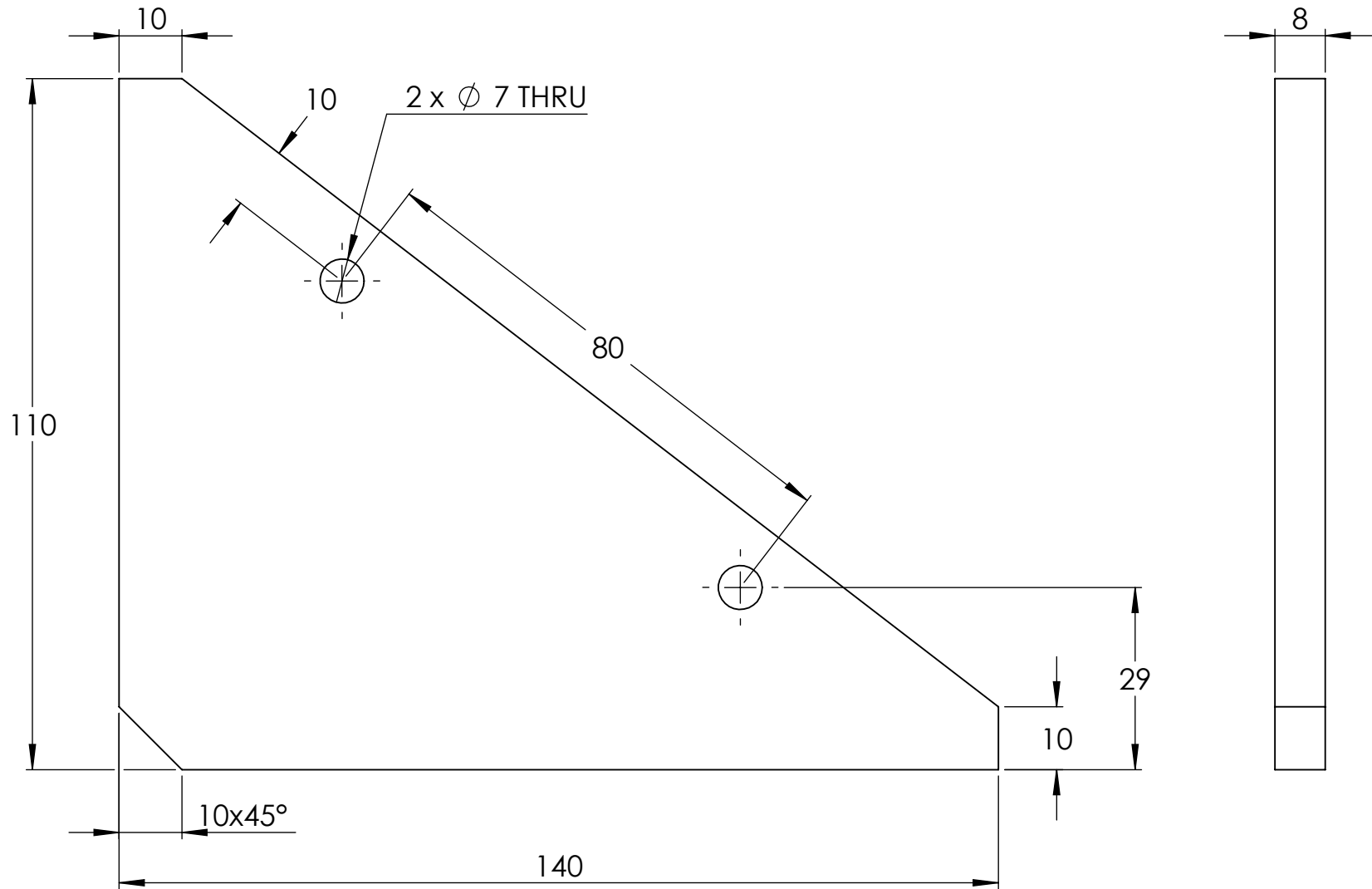

		Format	A4	Projection method	
		Scale	1:1	Weight	
		Page	1/2	0.5 kg	
		Created By			
Zebro - Elmot		Appr. Date		Model Rev.	
		State			
		Drawing No.		Dwg. Rev.	
Process	Folded	Mat.	S235	B-028	

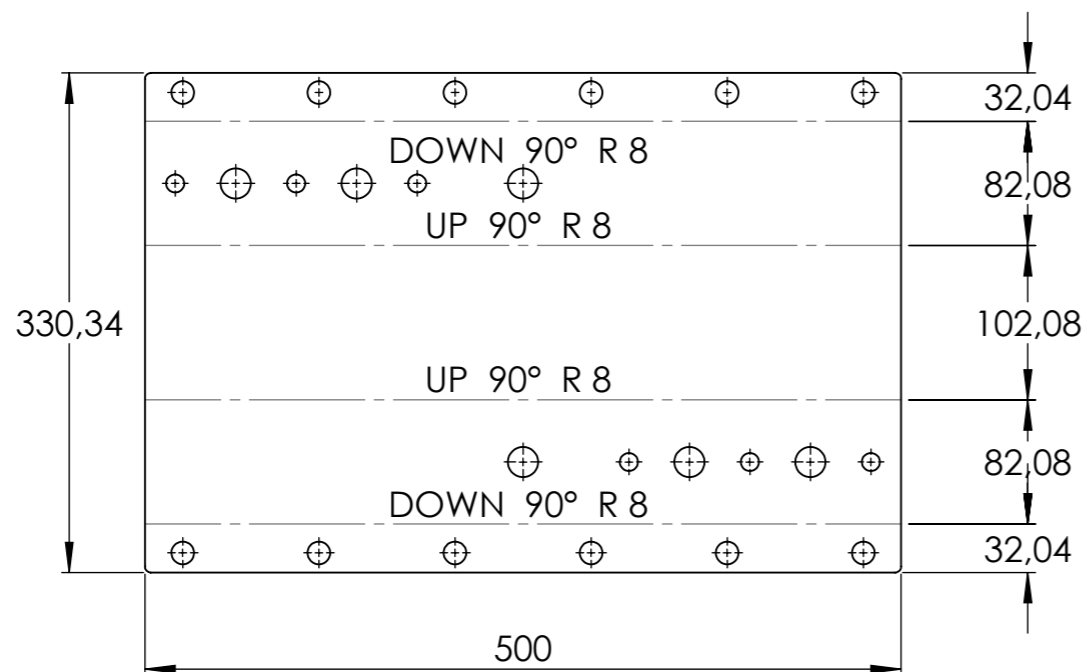
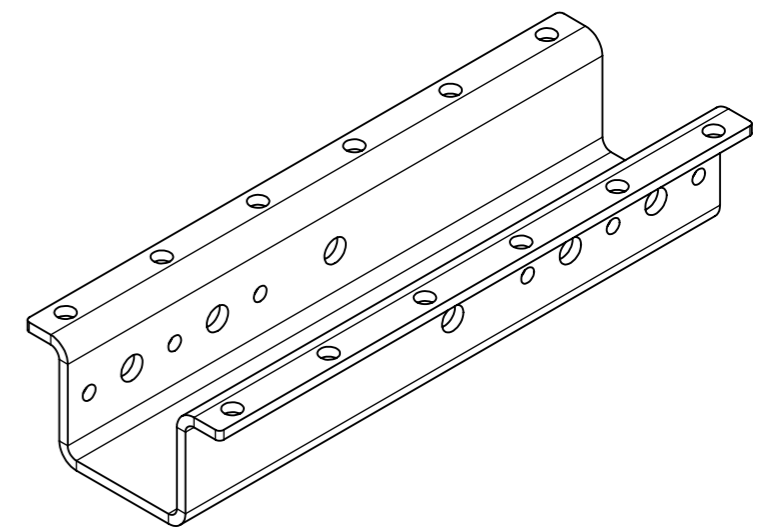
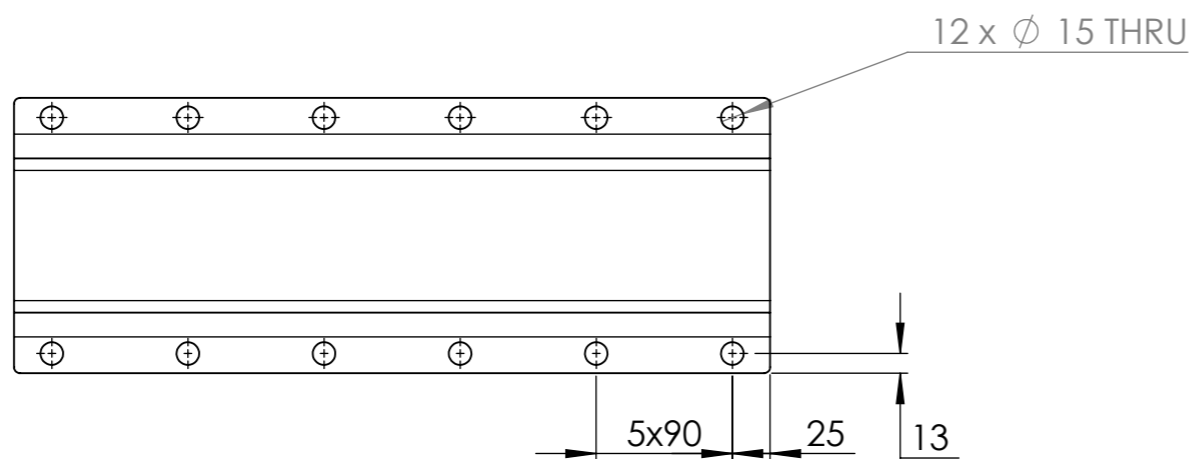
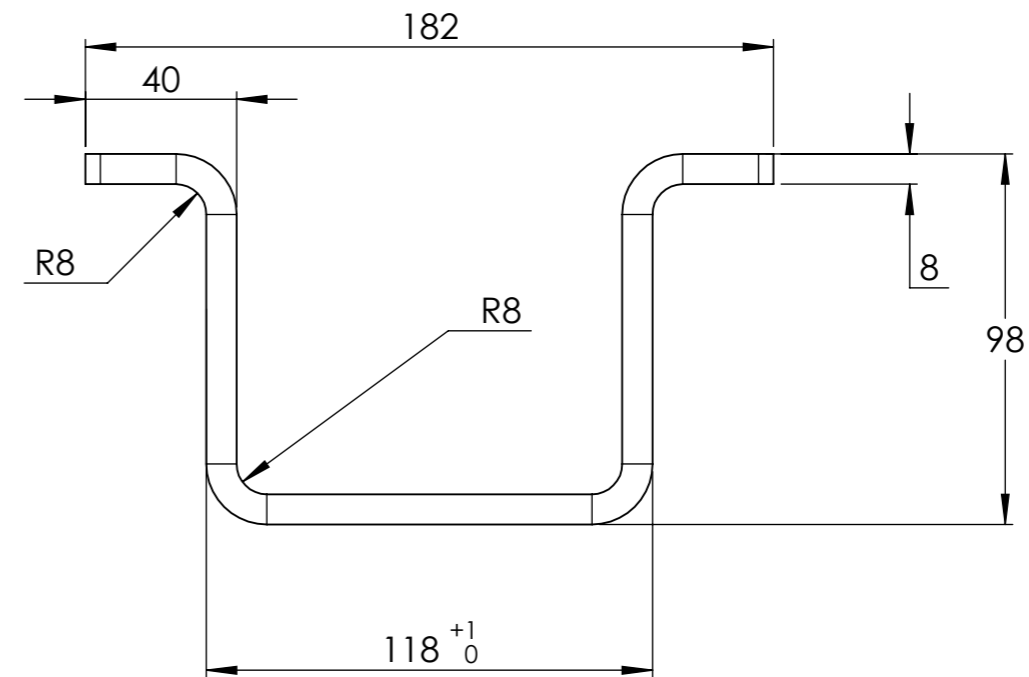
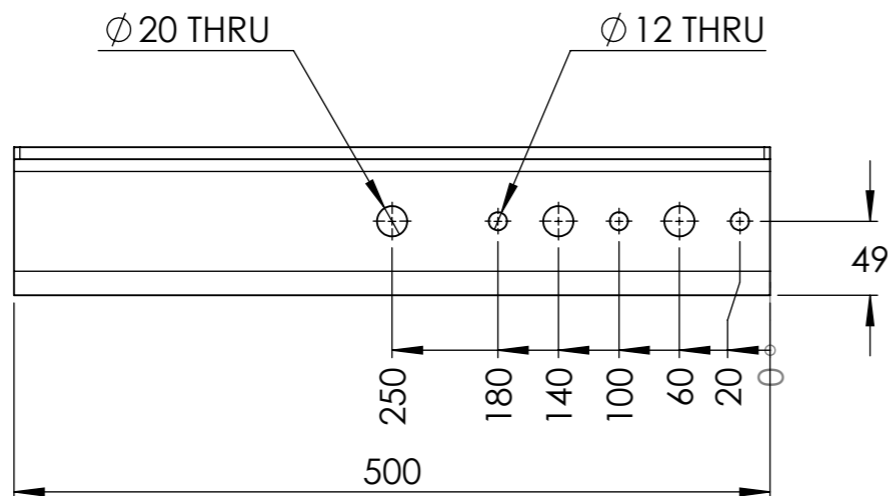

NÁTĚR - PRÁŠKOVÉ LAKOVÁNÍ  
0,080 mm - RAL 7016 (ANTRACITOVÁ ŠEDÁ)

FINÁLNÍ VRŠTUVU VYHOTOVIT NA VŠECH DÍLECH  
V JEDNÉ DÁVCE PRO ZACHOVÁNÍ ODSTÍNU

CHRÁNIT OTVORY A ZÁVITY PŘED ZATEČENÍM BARVY

Drzak Pasoveho Podvozku	Format	A3	Projection method	
	Scale	1:5	Weight	
Process	Page	1/2	10.4 kg	
	Created By			
State	Apr. Date	Model Rev.		
	Drawing No.	Dwg. Rev.		
Folded	Mat.	S235	B-029	

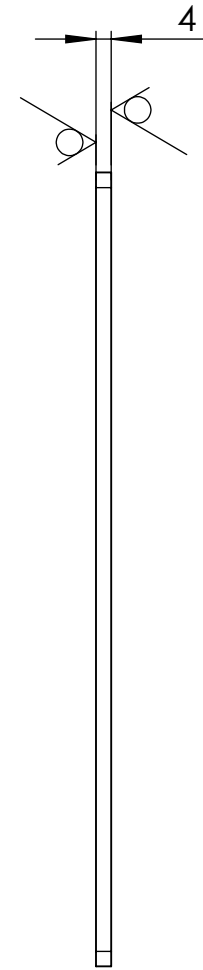
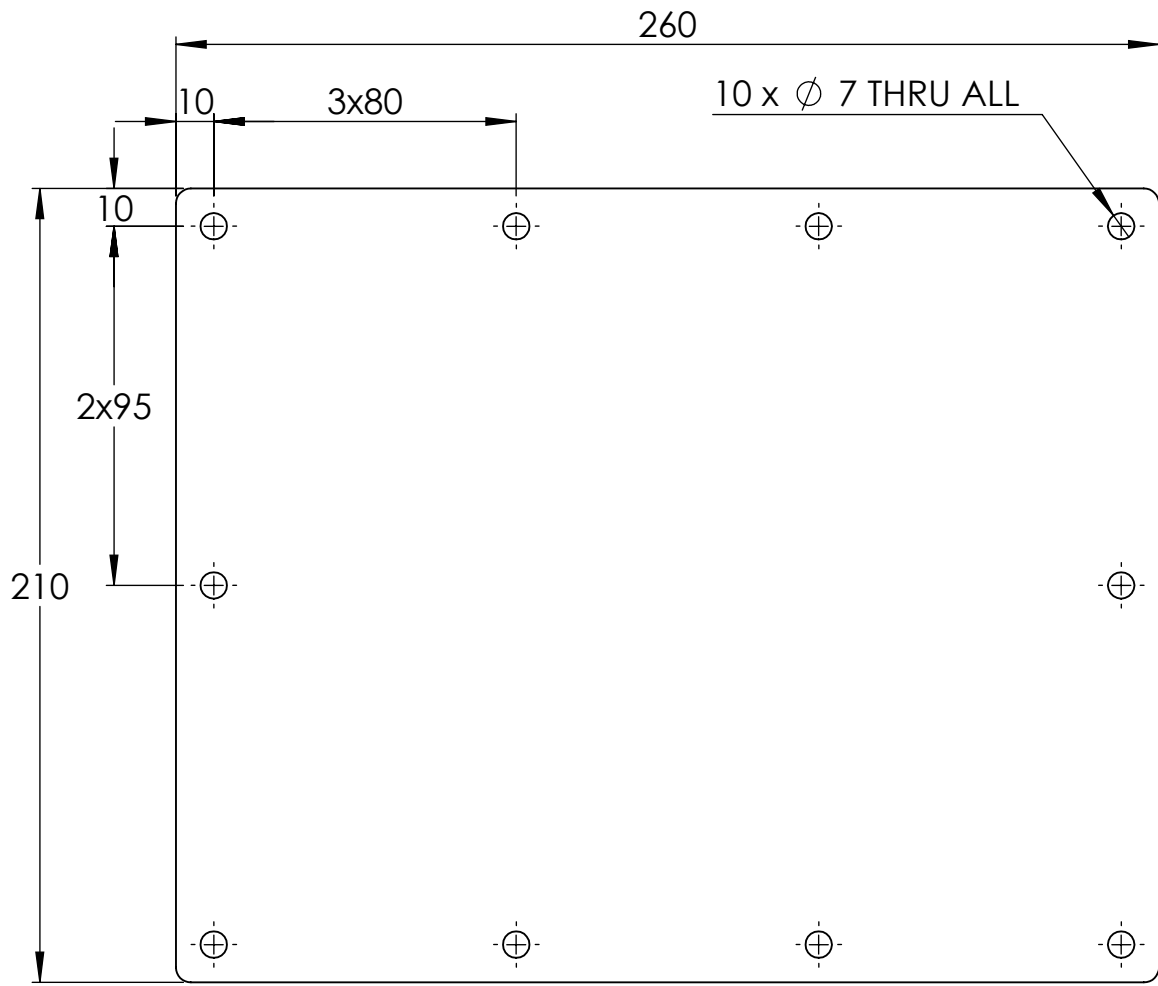

NÁTĚŘ - PRÁŠKOVÉ LAKOVÁNÍ  
0,080 mm - RAL 7016 (ANTRACITOVÁ ŠEDÁ)

FINÁLNÍ VRŠTVU VYHOTOVIT NA VŠECH DÍLECH  
V JEDNÉ DÁVCE PRO ZACHOVÁNÍ ODSŤÍNU

CHRÁNIT OTVORY A ZÁVITY PŘED ZATEČENÍM BARVY

	Format	A4	Projection method	
	Scale	1:2	Weight	
	Page	1/2	1691.08 kg	
	Created By			
Kryt Pod Nadrz			Appr. Date	Model Rev.
			State	
			Drawing No.	B-030
Process	Folded	Mat.	S235	Dwg. Rev.



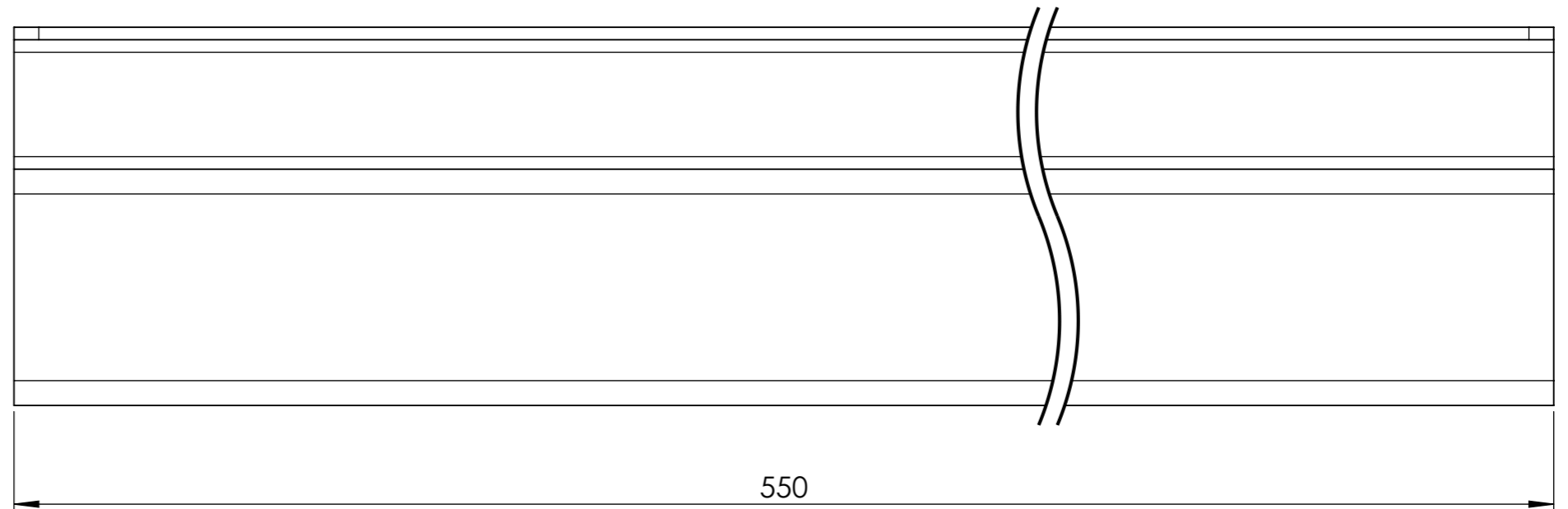
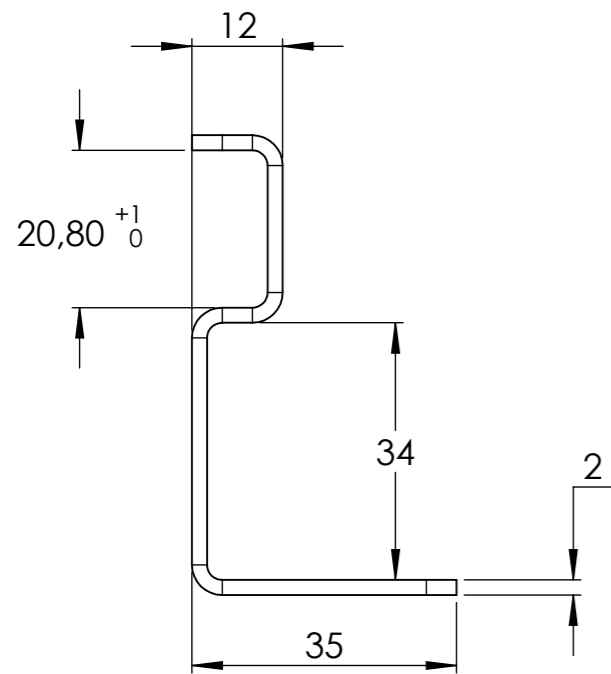

6 x 10 X 15 THRU ALL

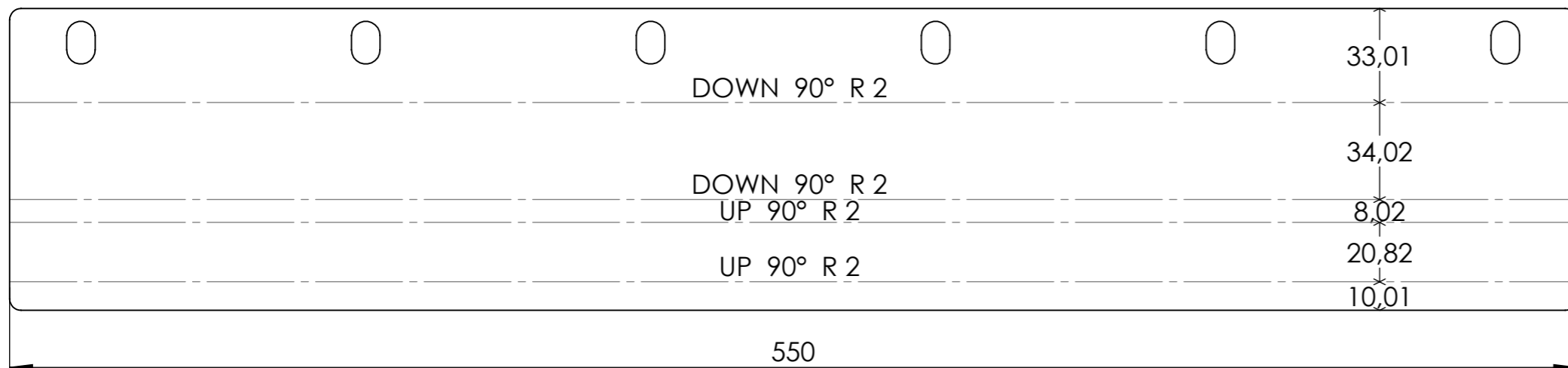
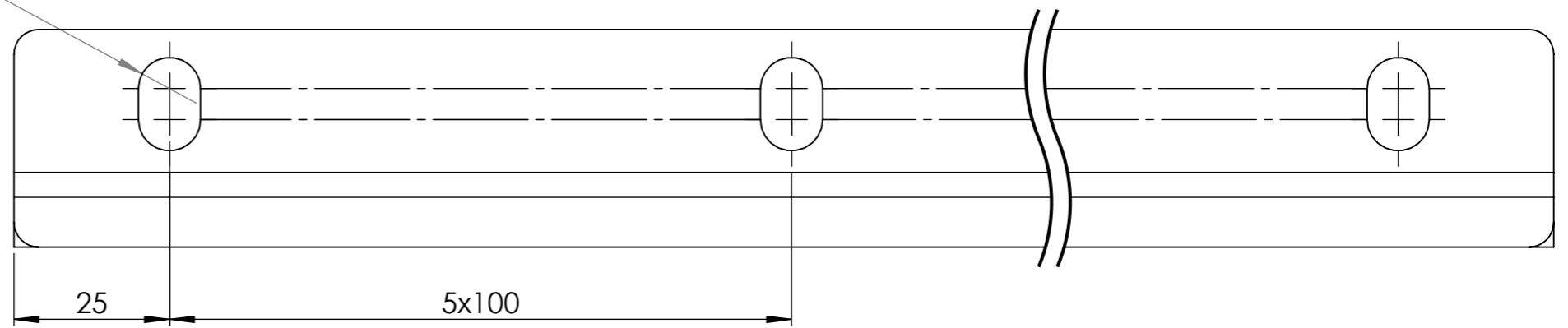

NÁTĚR - PRÁŠKOVÉ LAKOVÁNÍ  
0,080 mm - RAL 7016 (ANTRACITOVÁ ŠEDÁ)

FINÁLNÍ VRŠTVU VYHOTOVIT NA VŠECH DÍLECH  
V JEDNÉ DÁVCE PRO ZACHOVÁNÍ ODSTÍNU

CHRÁNIT OTVORY A ZÁVITY PŘED ZATEČENÍM BARVY

Kolejnice	Format	A3	Projection method	
	Scale	1:1	Weight	
	Page	1/2	0.9 kg	
	Created By			
	Apr. Date		Model Rev.	
	State			
	Drawing No.	B-031	Dwg. Rev.	
Process	Folded	Mat.	S235	

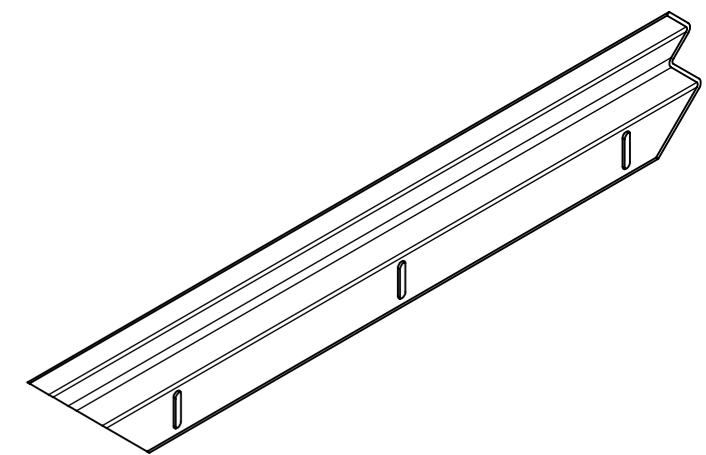
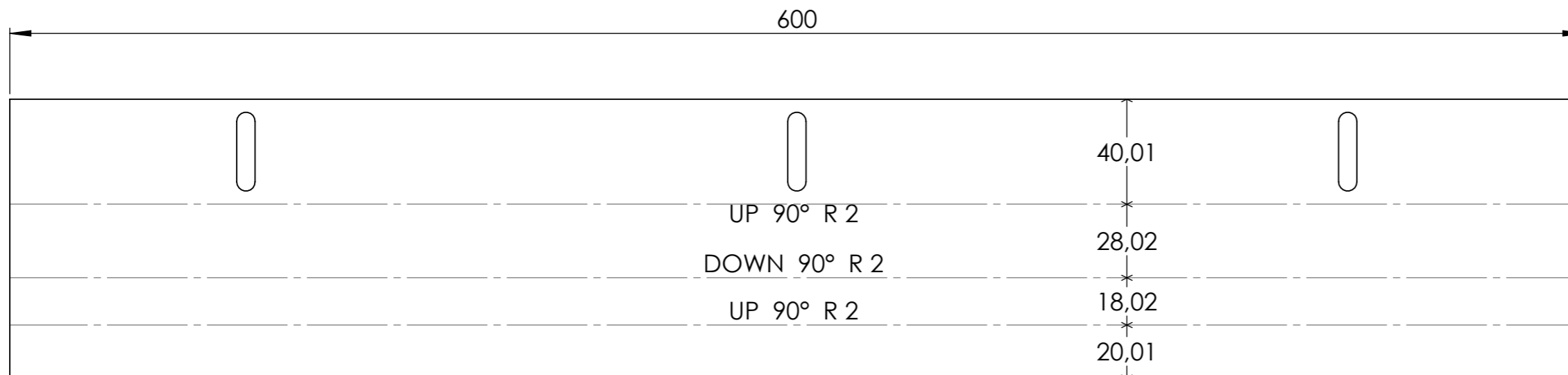
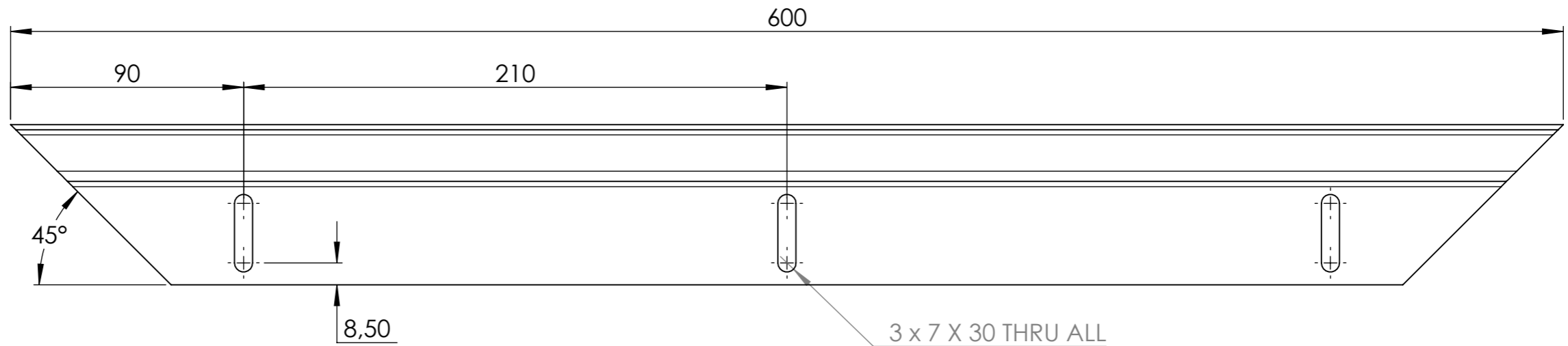
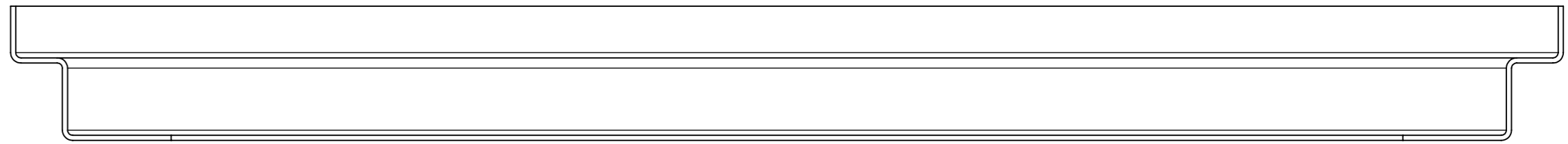
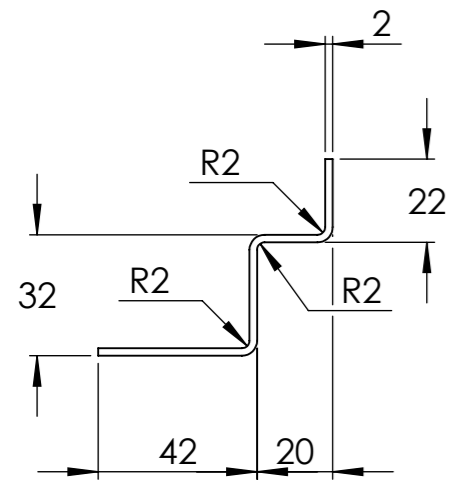

	Format	A3	Projection method	
	Scale	1:2	Weight	
	Page	1/2	0.9 kg	
	Created By			
Podstavec pro Baterii Dlouhy			Appr. Date	Model Rev.
			State	
			Drawing No.	B-032
Process	Folded	Mat.	S235	

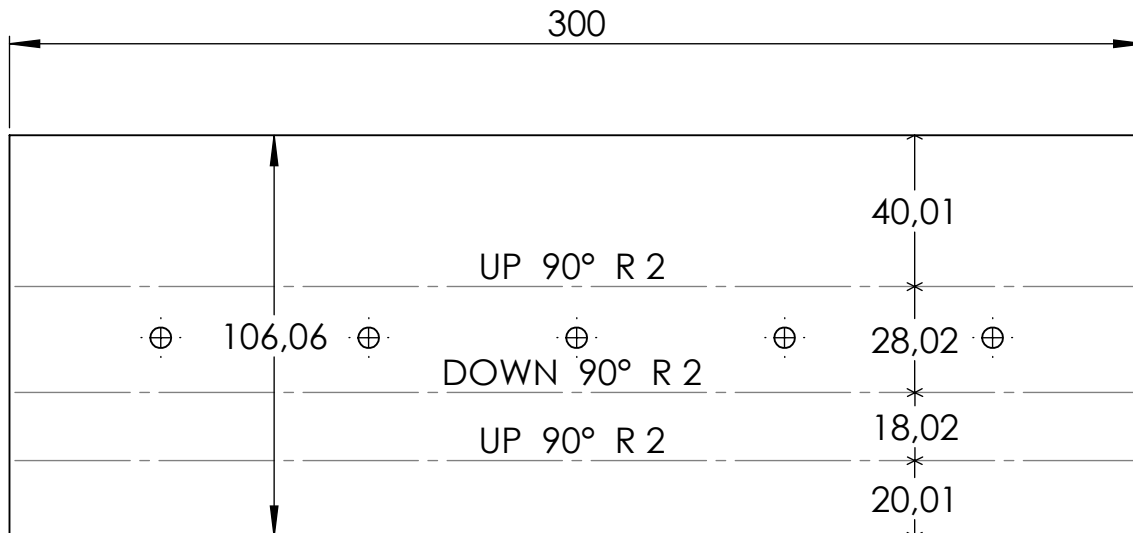
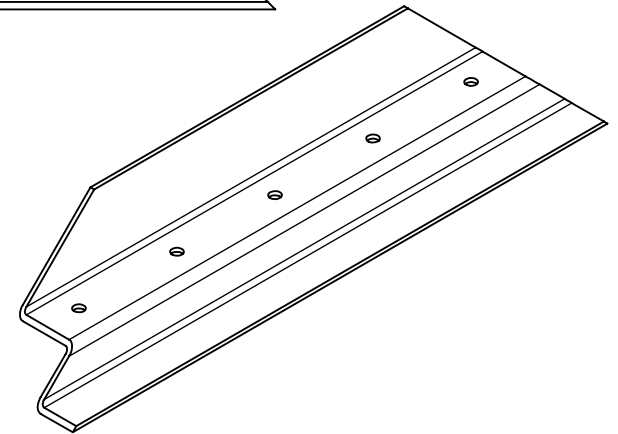
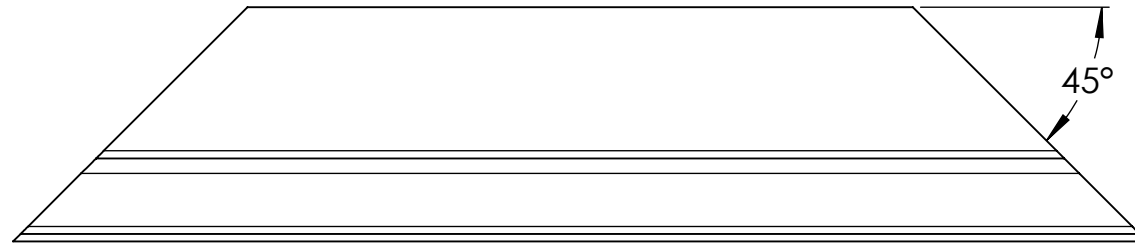
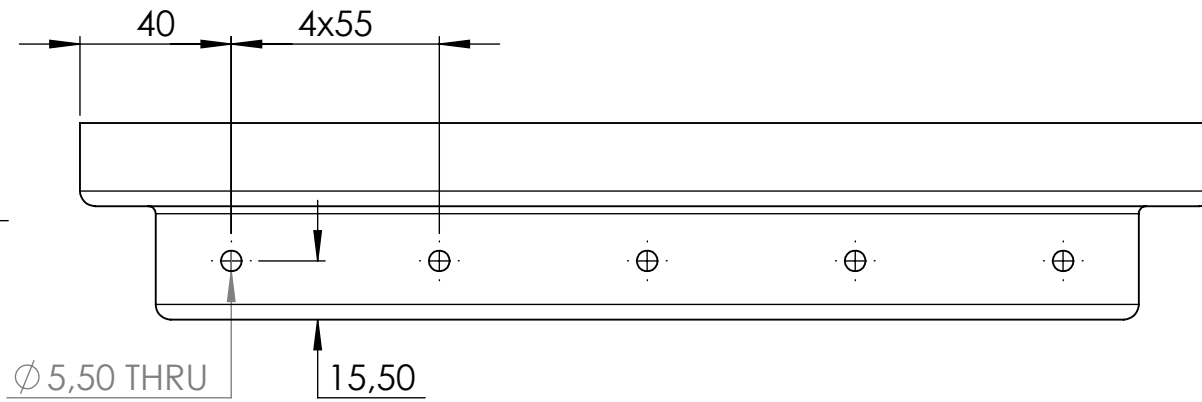
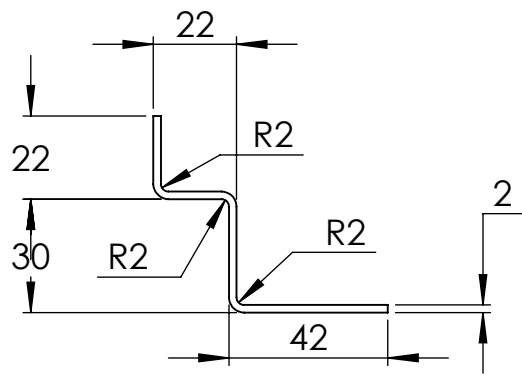

Podstavec pro Baterii Kratky		Format	A4	Projection method	
		Scale	1:2	Weight	
		Page	1/2	0.4 kg	
		Created By			
Process		Folded		Mat.	S235
		Appr. Date		Model Rev.	
		State		Dwg. Rev.	
Drawing No.		B-033			

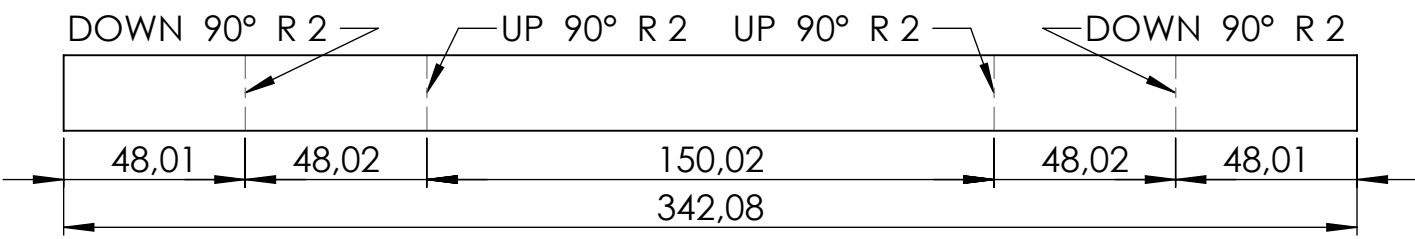
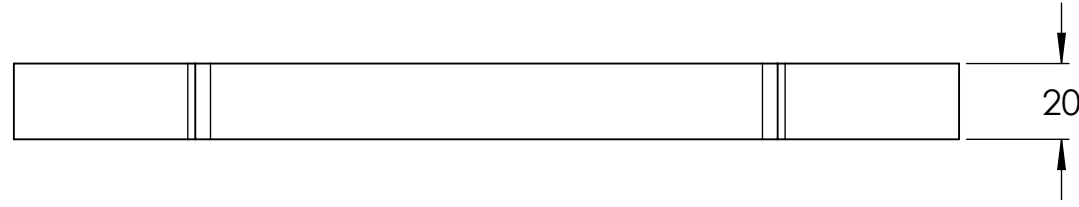
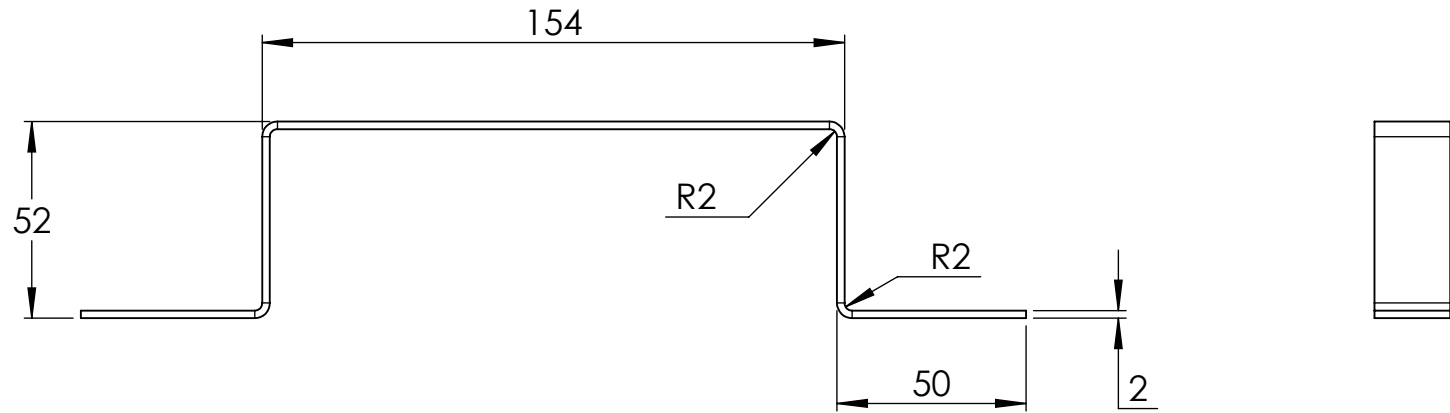

	Format	A4	Projection method	
	Scale	1:2	Weight	
	Page	1/2	0.1 kg	
Madlo Podstavce	Created By		Model Rev.	
	Appr. Date		Dwg. Rev.	
	State			
Process	Folded	Mat.	S235	B-034

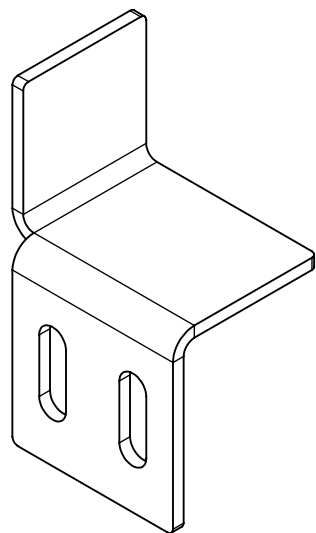
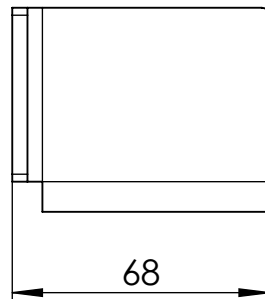
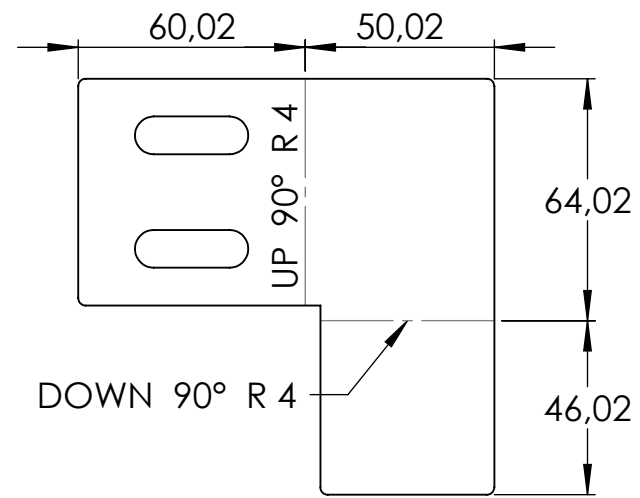
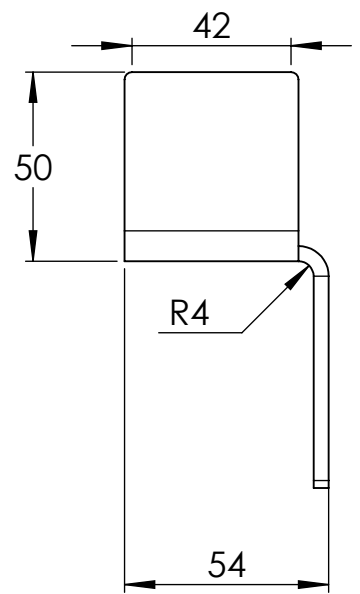
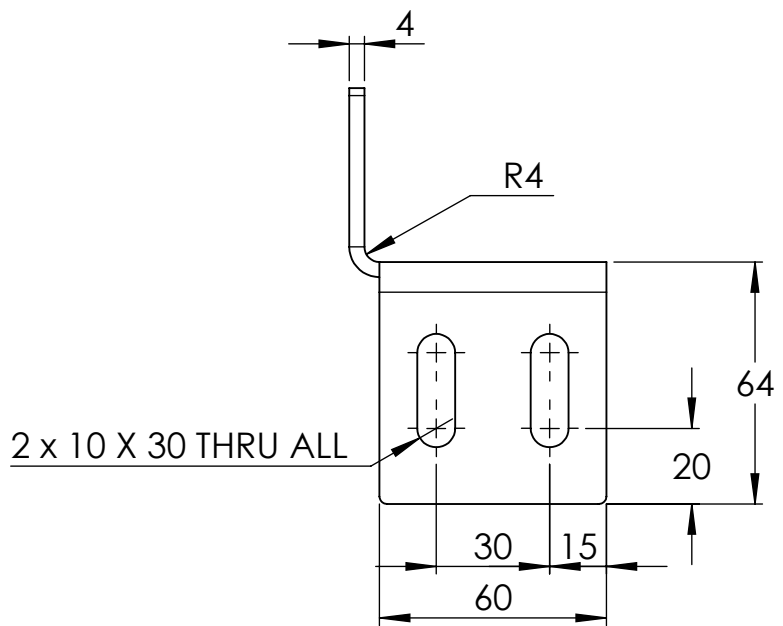

NÁTĚR - PRÁŠKOVÉ LAKOVÁNÍ  
0,080 mm - RAL 7016 (ANTRACITOVÁ ŠEDÁ)

FINÁLNÍ VRŠTUVU VYHOTOVIT NA VŠECH DÍLECH  
V JEDNÉ DÁVCE PRO ZACHOVÁNÍ ODSŤÍNU

CHRÁNIT OTVORY A ZÁVITY PŘED ZATEČENÍM BARVY

Drzak Boxu L	Format	A4	Projection method	
	Scale	1:2	Weight	
	Page	1/2	Created By	
	Appr. Date		Model Rev.	
State		Dwg. Rev.		
Drawing No.	B-035			
Process	Folded	Mat.	S235	

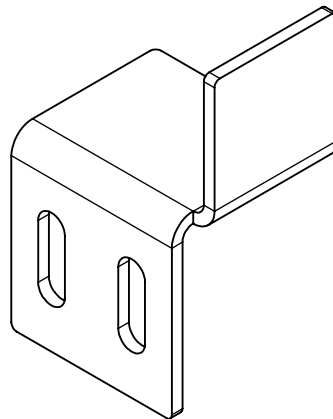
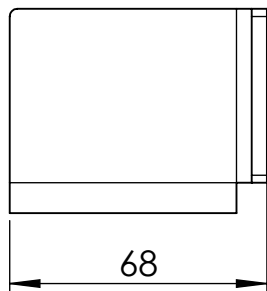
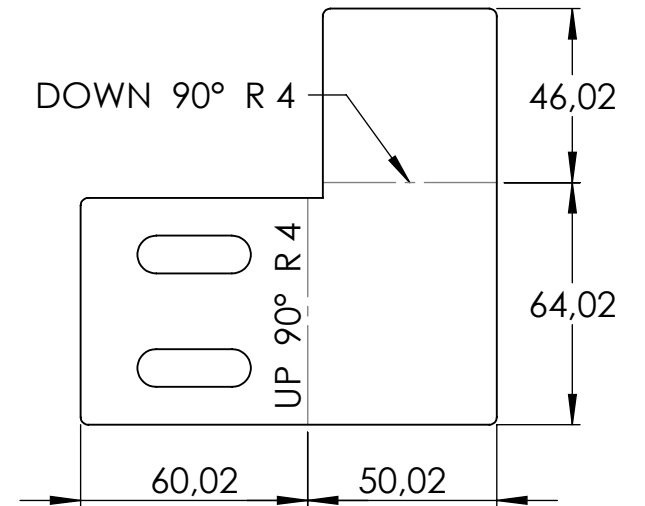
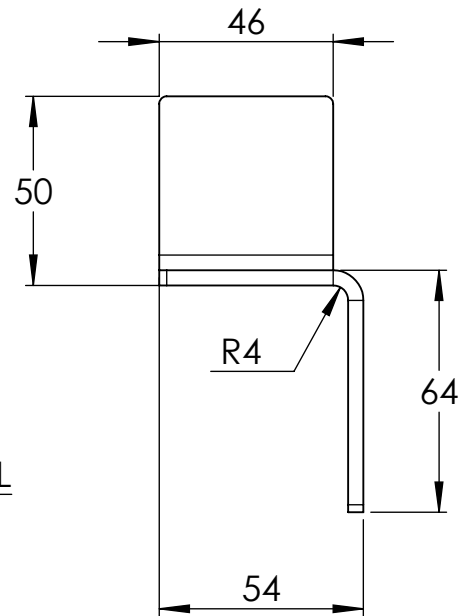
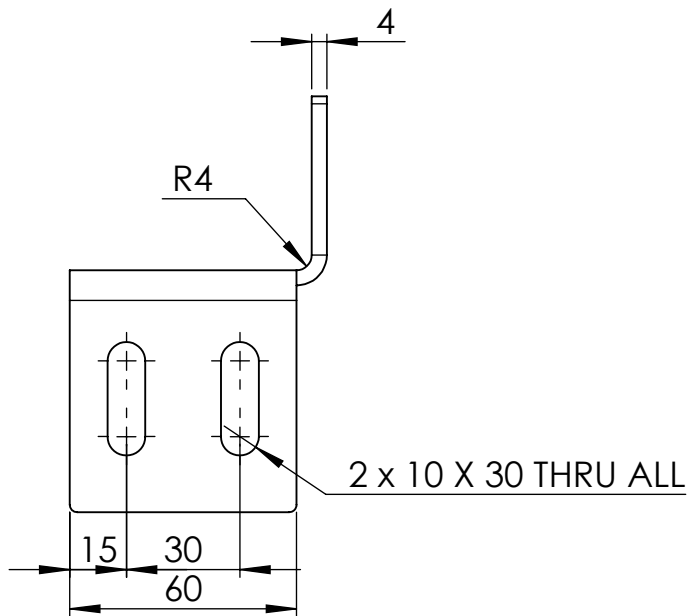

NÁTĚR - PRÁŠKOVÉ LAKOVÁNÍ  
0,080 mm - RAL 7016 (ANTRACITOVÁ ŠEDÁ)

FINÁLNÍ VRŠTVU VYHOTOVIT NA VŠECH DÍLECH  
V JEDNÉ DÁVCE PRO ZACHOVÁNÍ ODSTÍNU

CHRÁNIT OTVORY A ZÁVITY PŘED ZATEČENÍM BARVY

	Format	A4	Projection method	
	Scale	1:2	Weight	
	Page	1/2	0.3 kg	
	Created By			
Drzak Boxu P		Appr. Date	Model Rev.	
		State		
		Drawing No.	Dwg. Rev.	
Process	Folded	Mat.	S235	B-036

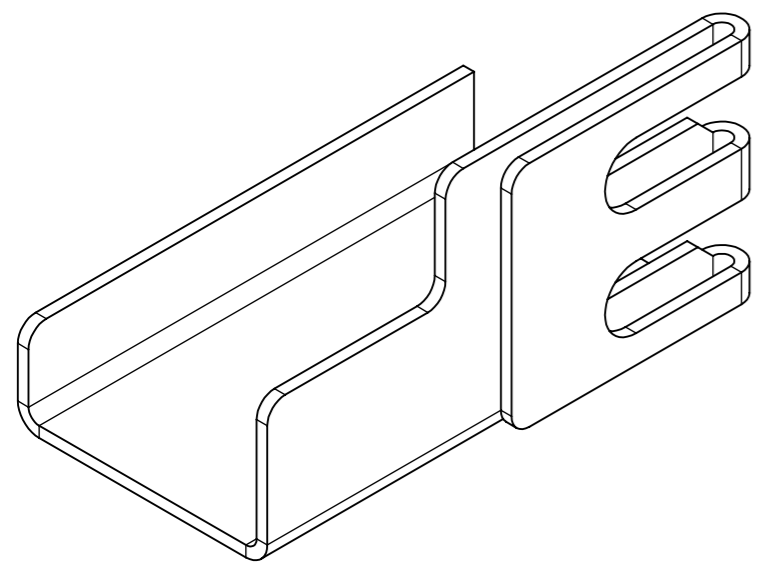
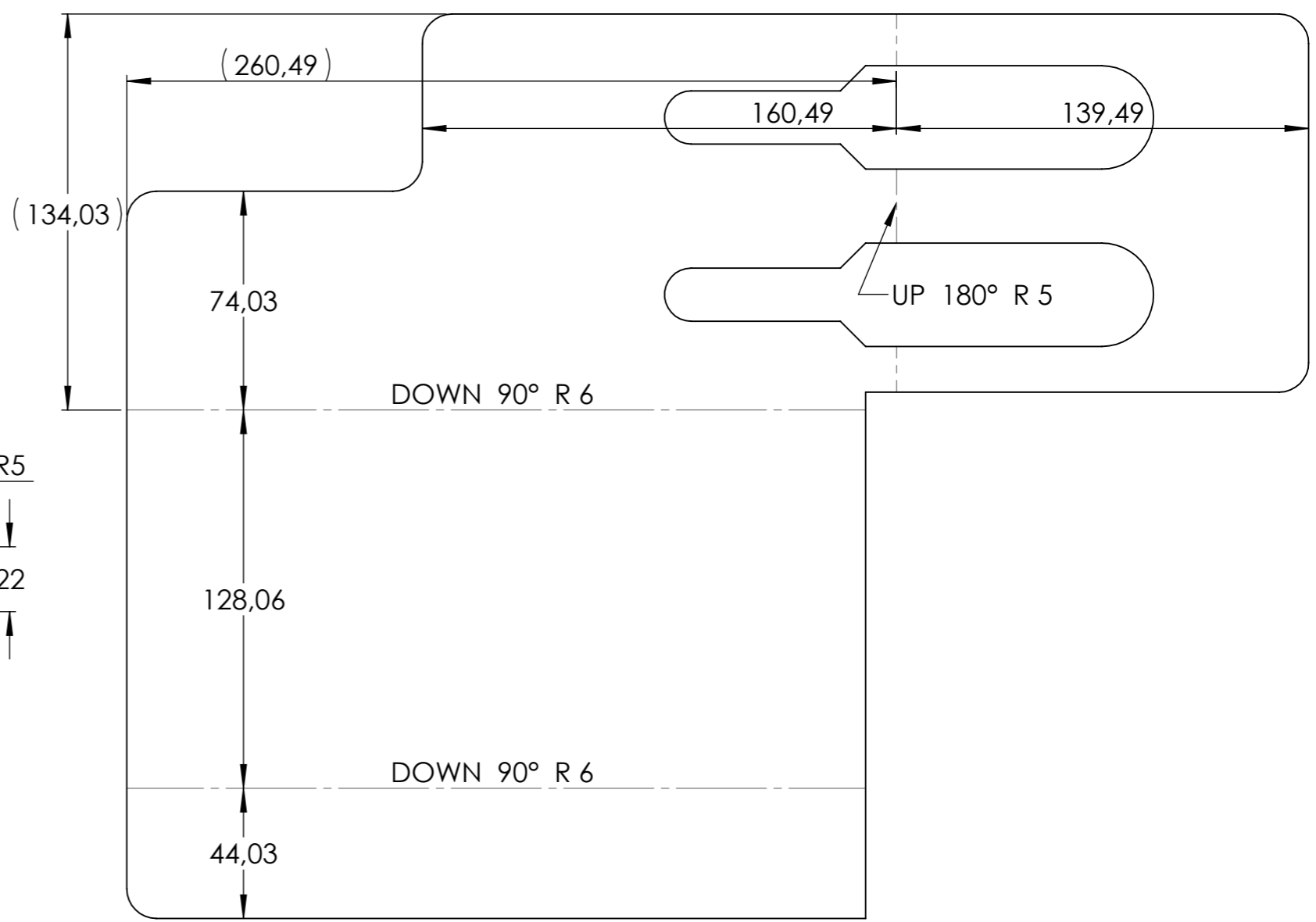
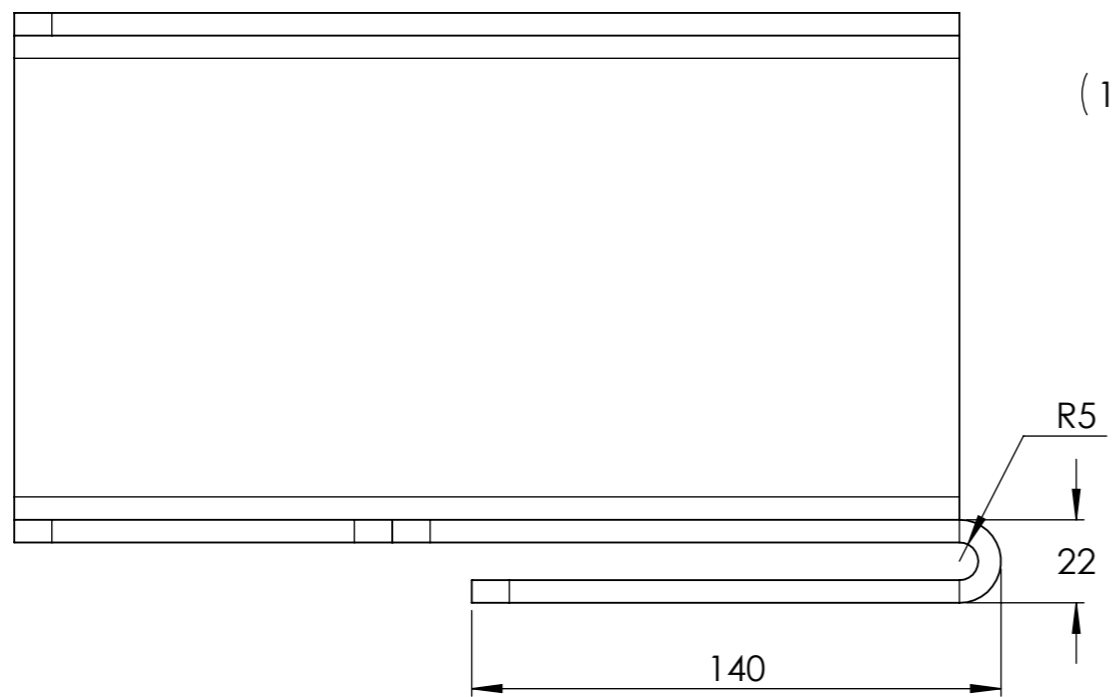
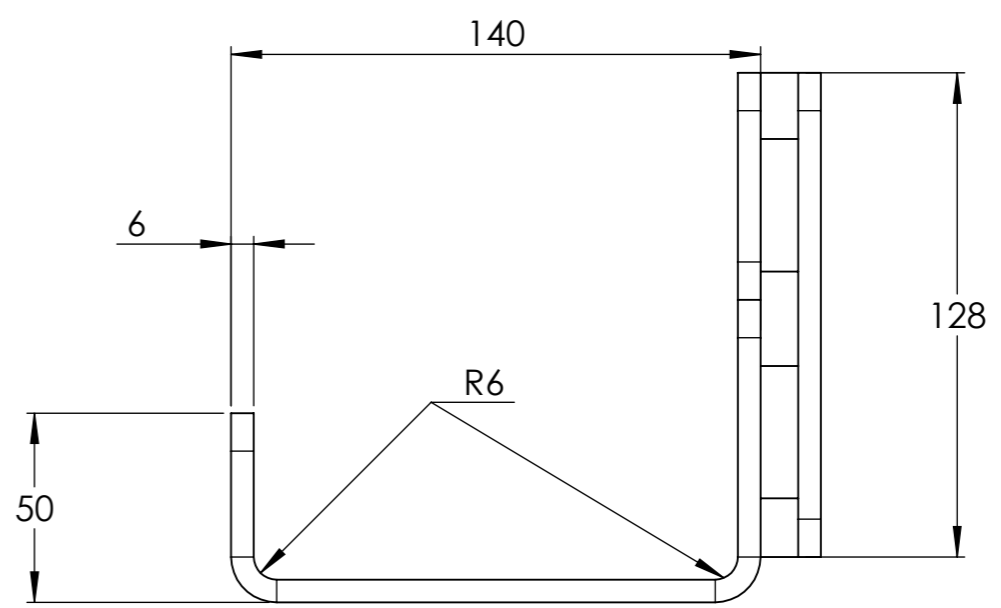
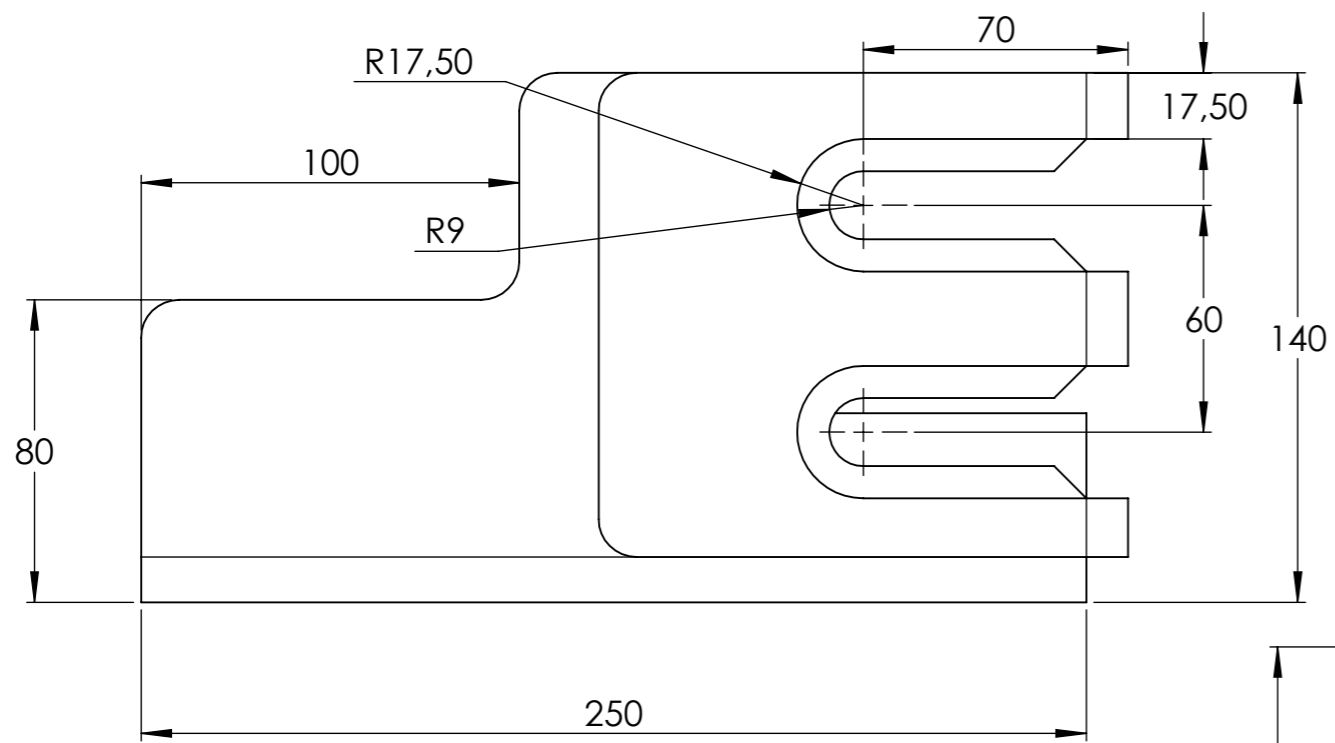

NÁTĚR - PRÁŠKOVÉ LAKOVÁNÍ  
 0,080 mm - RAL 7016 (ANTRACITOVÁ ŠEDÁ)  
 FINÁLNÍ VRŠTVU VYHOTOVIT NA VŠECH DÍLECH  
 V JEDNÉ DÁVCE PRO ZACHOVÁNÍ ODSŤÍNU  
 CHRÁNIT OTVORY A ZÁVITY PŘED ZATEČENÍM BARVY

Format	A3	Projection method	
	Scale		
Page	1/2	Weight	
Created By		3.8 kg	
Appr. Date		Model Rev.	
State		Dwg. Rev.	
Drawing No.		B-037	
Process	Folded	Mat.	S235

Naslap - L

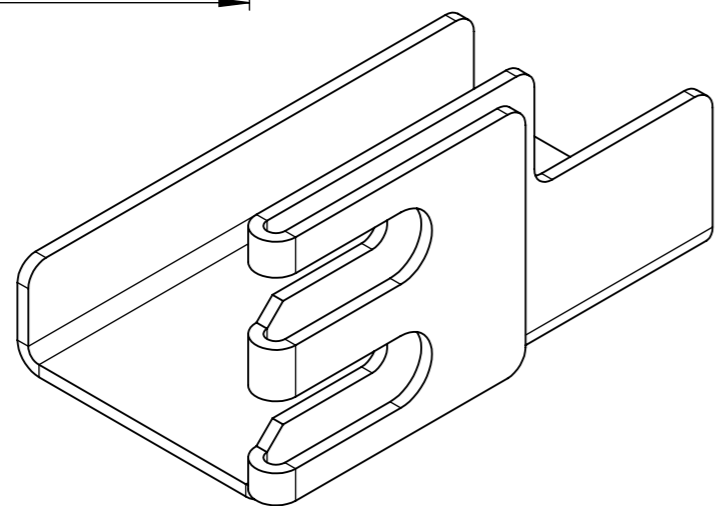
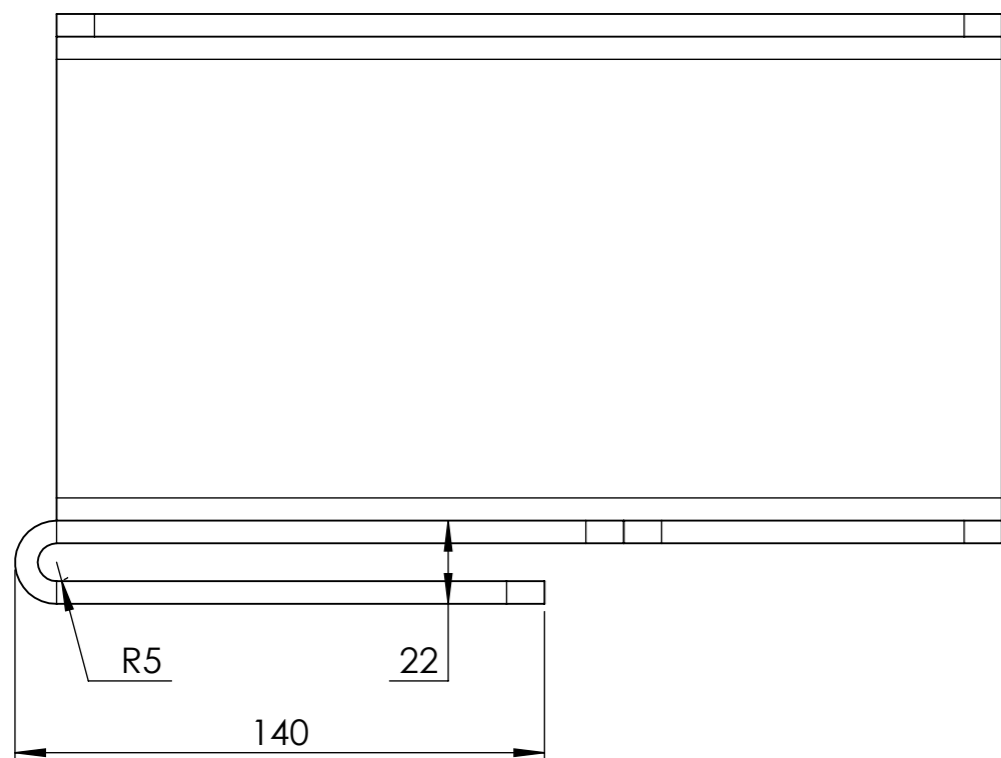
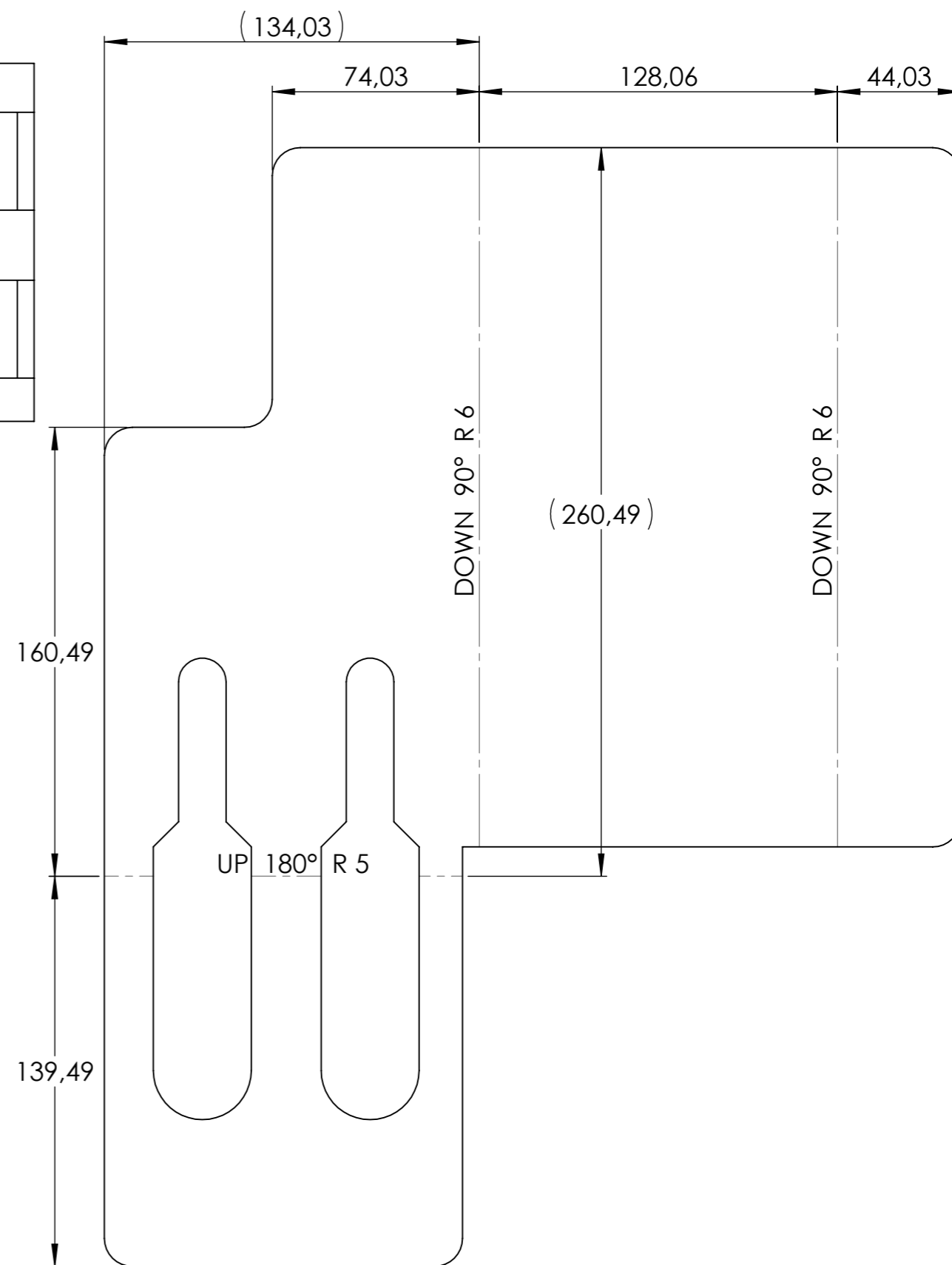
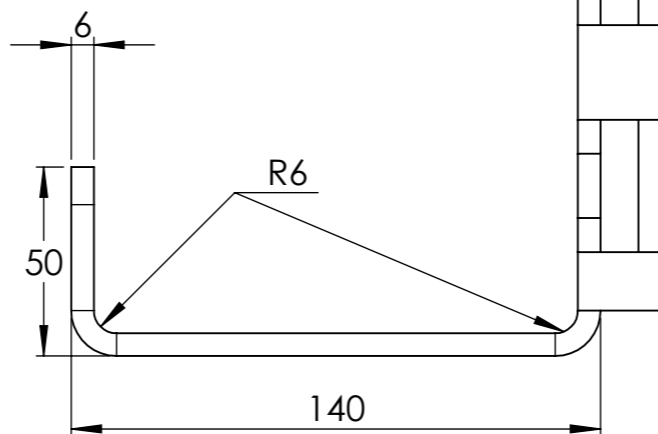
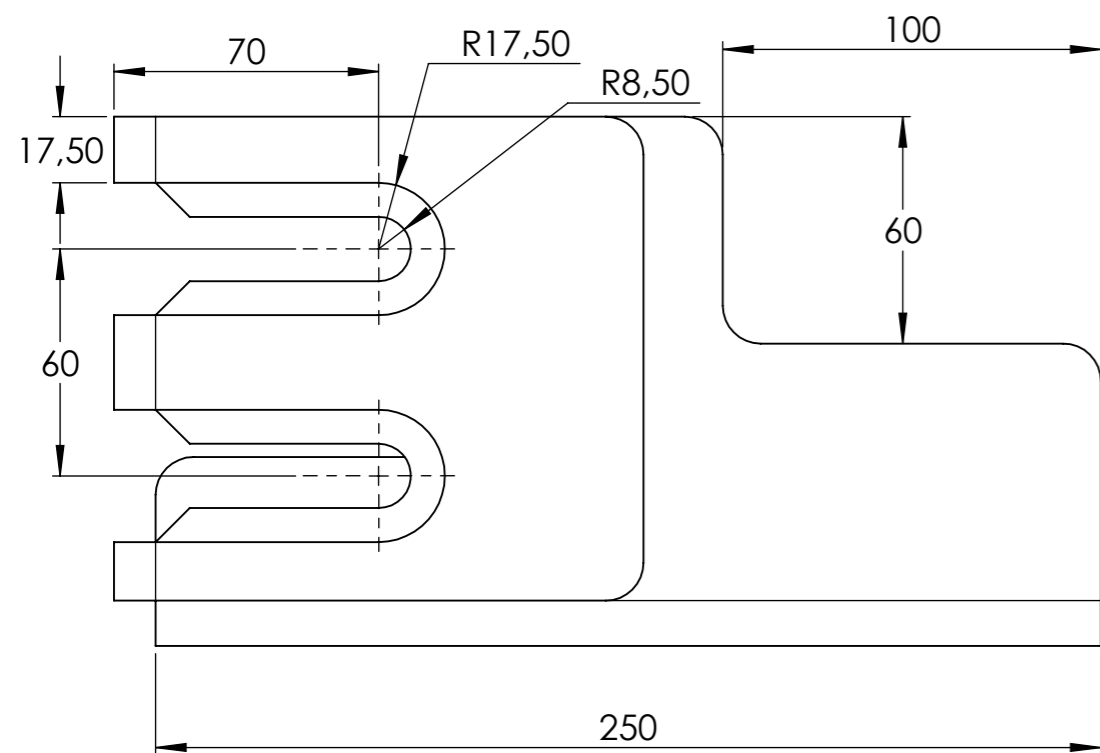

NÁTĚR - PRÁŠKOVÉ LAKOVÁNÍ  
0,080 mm - RAL 7016 (ANTRACITOVÁ ŠEDÁ)

FINÁLNÍ VRŠTVU VYHOTOVIT NA VŠECH DÍLECH  
V JEDNÉ DÁVCE PRO ZACHOVÁNÍ ODSTÍNU

CHRÁNIT OTVORY A ZÁVITY PŘED ZATEČENÍM BARVY

Format	A3	Projection method	
	Scale		
Page	1/2	Weight	
Created By		3.8 kg	
Appr. Date		Model	Rev.
State			
Drawing No.		Dwg.	Rev.
Process	Folded	Mat.	S235
Naslap - P		B-038	



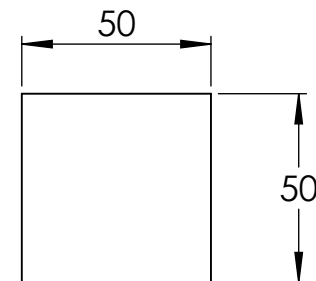
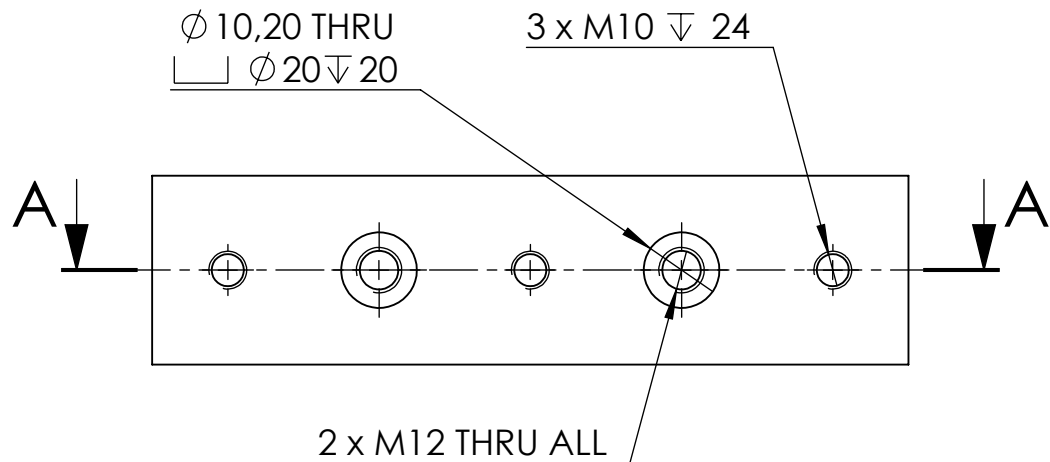

SECTION A-A

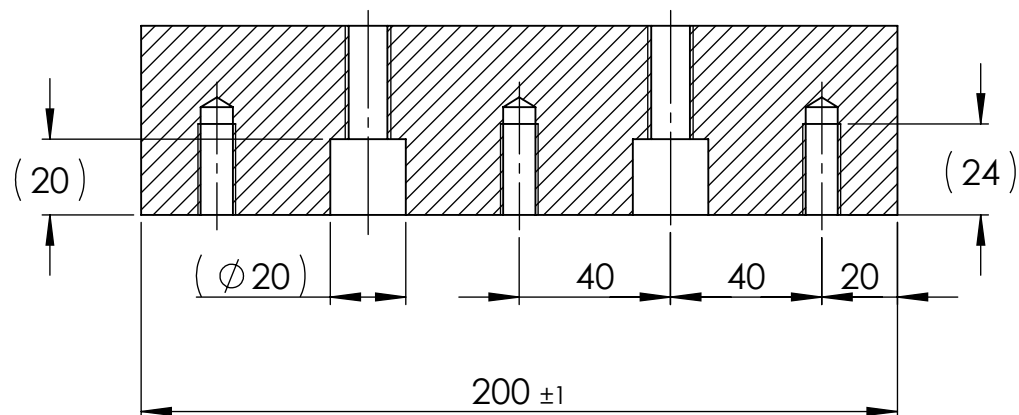

$\sqrt{Ra 12,5}$

SRAZIT HRANY PO DĚLENÍ MATERIÁLU

	Format	A4	Projection method	
	Scale	1:2	Weight	
	Page	1/1	3.7 kg	
	Created By			
Operry Hranol			Appr. Date	Model Rev.
			State	
			Drawing No.	B-039
Process	Machining	Mat.	S235	Dwg. Rev.