

Plan View Of The Ground Floor

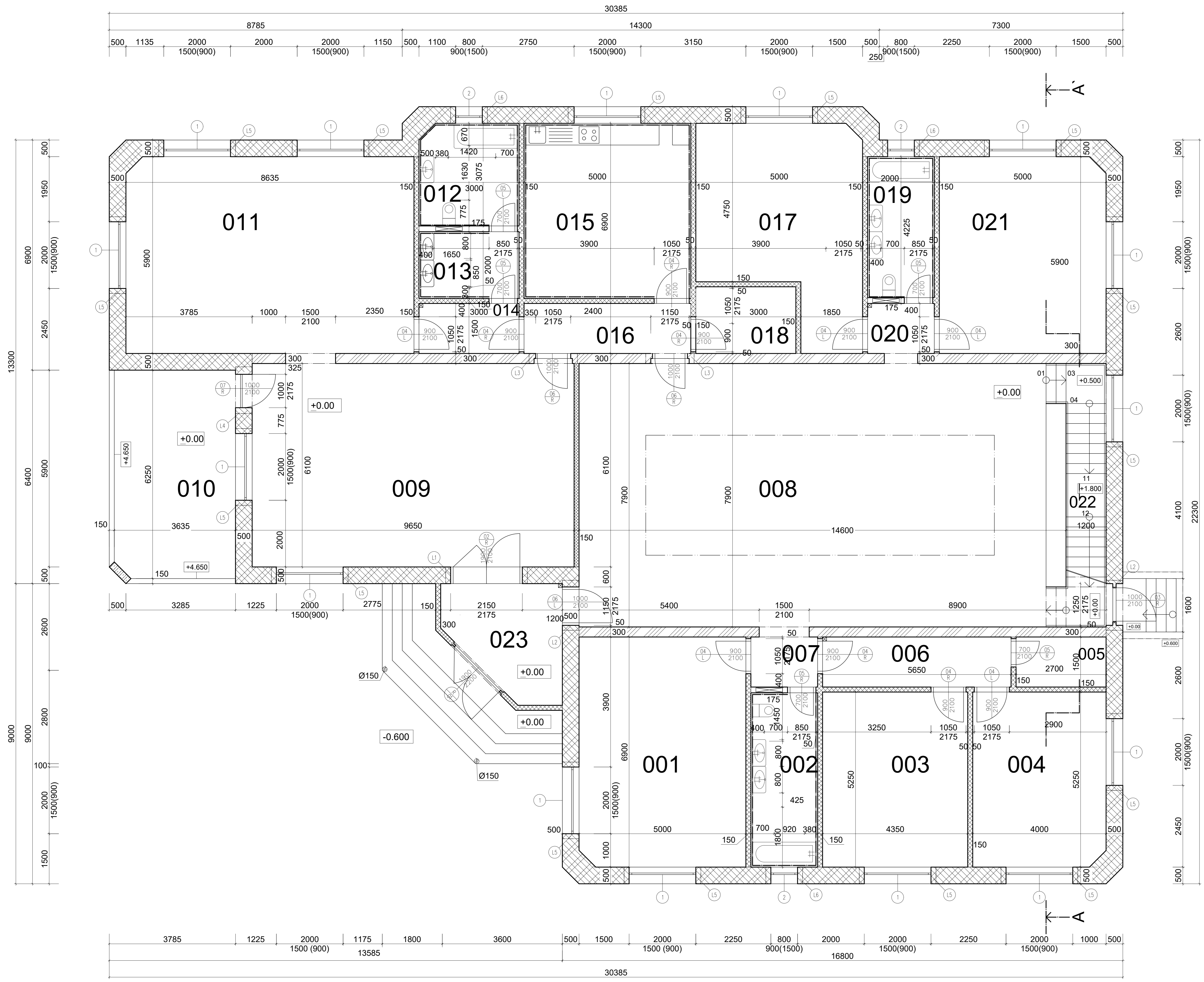

Description of the rooms

| Number | Name | Floor Surface | Area [m ²] | Wall Surface |
|--------|------------------------|---------------|------------------------|--------------|
| 01 | Visitor Hall (Woman) | Marble | 34.37 | Plaster |
| 02 | Bathroom | Ceramic Tiles | 10.45 | Ceramic |
| 03 | Bedroom (Visitor) | Marble | 22.84 | Plaster |
| 04 | Bedroom (Visitor) | Marble | 20.87 | Plaster |
| 05 | Cloth storage | Ceramic Tiles | 4.05 | Plaster |
| 06 | Corridor | Marble | 8.47 | Plaster |
| 07 | Corridor | Marble | 3.00 | Plaster |
| 08 | Family Hall | Marble | 124.82 | Plaster |
| 09 | Visitor Hall (Man) | Marble | 58.87 | Plaster |
| 10 | Balcony | Ceramic Tiles | 22.59 | Plaster |
| 11 | Dining Room | Marble | 50.82 | Plaster |
| 12 | Bathroom | Ceramic Tiles | 9.10 | Ceramic |
| 13 | Bathroom | Ceramic Tiles | 6.00 | Ceramic |
| 14 | Corridor | Marble | 4.50 | Plaster |
| 15 | Kitchen | Ceramic Tiles | 26.25 | Plaster |
| 16 | Corridor | Marble | 7.50 | Plaster |
| 17 | Bedroom (Visitor) | Marble | 27.60 | Plaster |
| 18 | Storage | Ceramic Tiles | 6.00 | Plaster |
| 19 | Bathroom | Ceramic Tiles | 8.45 | Ceramic |
| 20 | Corridor | Marble | 3.00 | Plaster |
| 21 | Bedroom (Visitor) | Marble | 29.38 | Plaster |
| 22 | Staircase | Marble | 10.92 | Plaster |
| 23 | Main Entrance Corridor | Marble | 10.65 | Plaster |
| Sum | | | 510.51 | |

- L1: Lintel Ytong NOP 375-2500
- L2: Lintel Ytong NOP 375-1750
- L3: Lintel Ytong NOP 300-1750
- L4: Lintel Ytong NOP 375-1500
- L5: Lintel Ytong 2x YQ U Profile 225
- L6: Lintel Ytong NOP 375-1300

- Ytong Lambda QY 500, P2.2
- Ytong Statik 300, P5
- Ytong Klasik 150, P2.8
- Reinforced Concrete

| | | |
|------------------------------------|--|------------------------------|
| Student: Ahmed Alshawi | Supervisor: Doc. Ing. Frantisek Kulhanek, CSc. | |
| Subject: Diploma Project | Academic Year: 2018/2019 | |
| Title: Ground Floor | | Scale: 1:50 |
| | | No. of Drawing: 02 |