

DETAILS OF CONSTRUCTION JOINTS - WATERPROOFED CONCRETE

M125

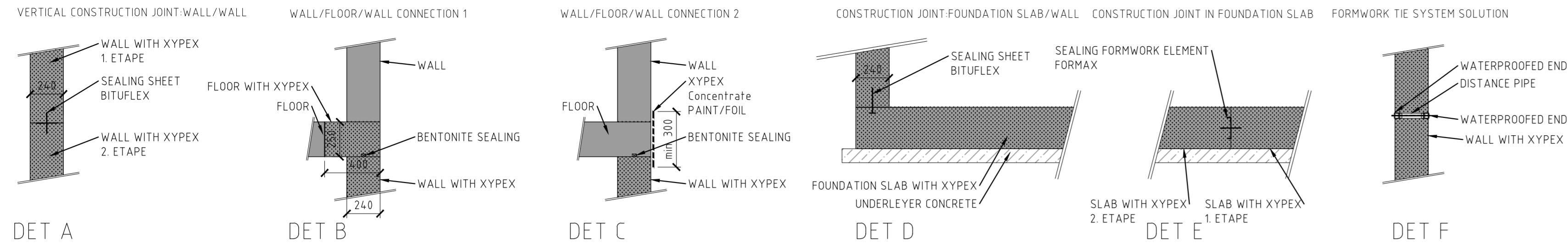

SECTION A-A  
M125

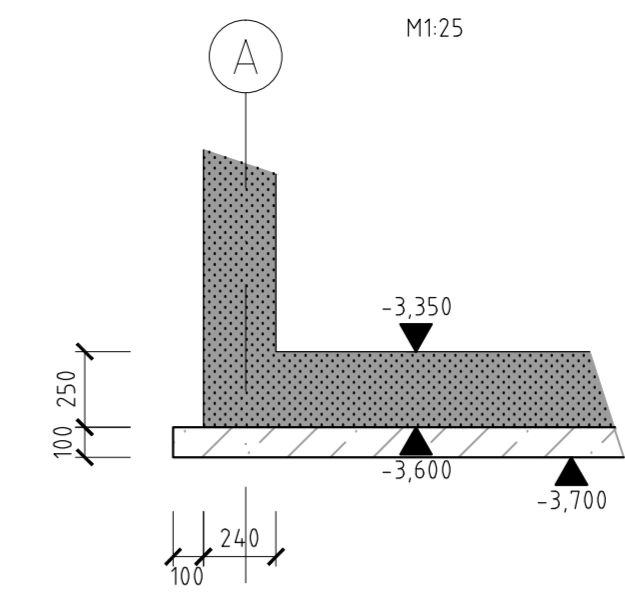

SECTION B-B  
M125

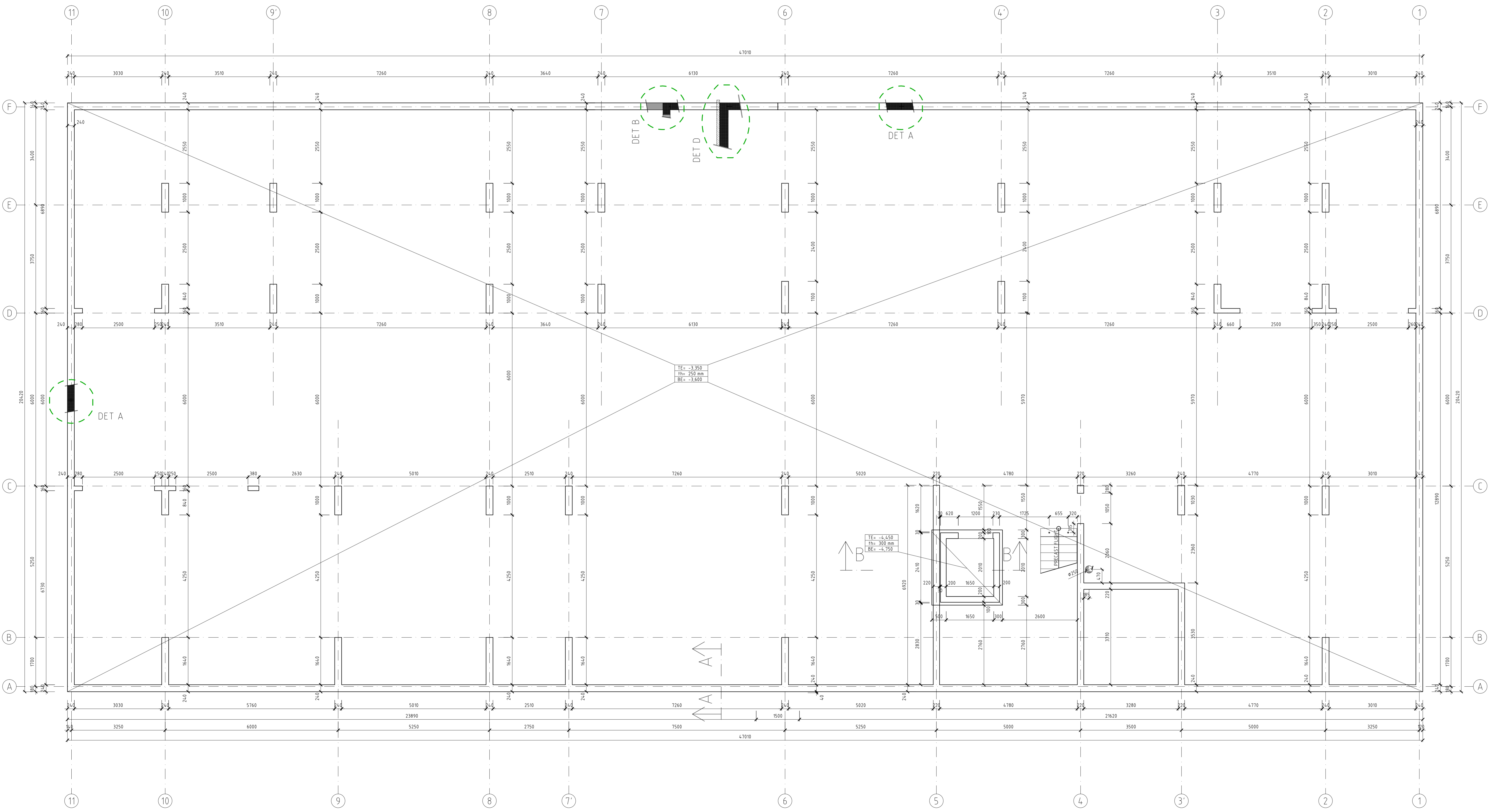
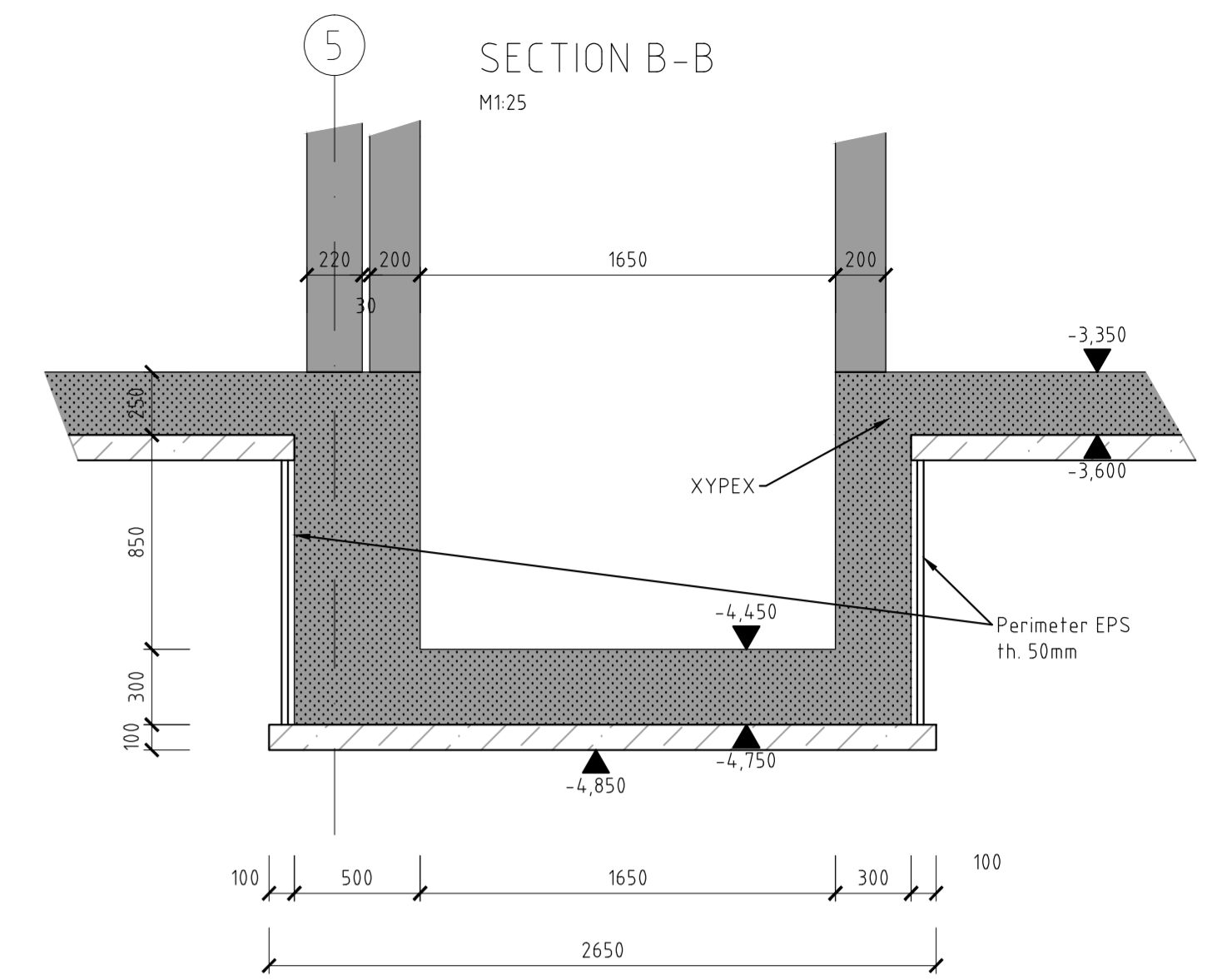

CONCRETE: C30/37-XC3, XD2, XA-S4, Dmax = 22 mm, cl < 0,2%  
 STEEL: B500B  
 WATERPROOFED CONCRETE - XYPEX ADMIXTURE

±0,000 = +262,450 BpV

|                |                                        |  |                            |
|----------------|----------------------------------------|--|----------------------------|
| OBJECT         | <b>RESIDENTIAL BUILDING</b>            |  | Czech Technical University |
| PURPOSE        | BACHELOR THESIS - RESIDENTIAL BUILDING |  | date 05 / 2018             |
| CONSULTED WITH | Ing. Malila Noori, Ph.D.               |  | scale 1 : 50               |
| CREATED BY     | Malathe Alkhateeb                      |  | nr. A4                     |
| PART           | CONCRETE                               |  | Drawing nr.                |
| DRAWING        | <b>FORMWORK FOUNDATION SLAB</b>        |  | <b>2.</b>                  |