

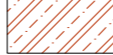





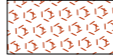

Cross Section B-B'

Legend of the materials:

-  Reinforced Concrete
-  Porotherm 30 T Profi Dryfix, 248/300/249 mm
-  Porotherm 14 Profi Dryfix, 497/140/249 mm
-  Acoustic Insulation, 40 mm
-  Thermal Insulation
-  Gravel, 50 mm
-  Plain Concrete
-  Waterproofing 2x Bitumen

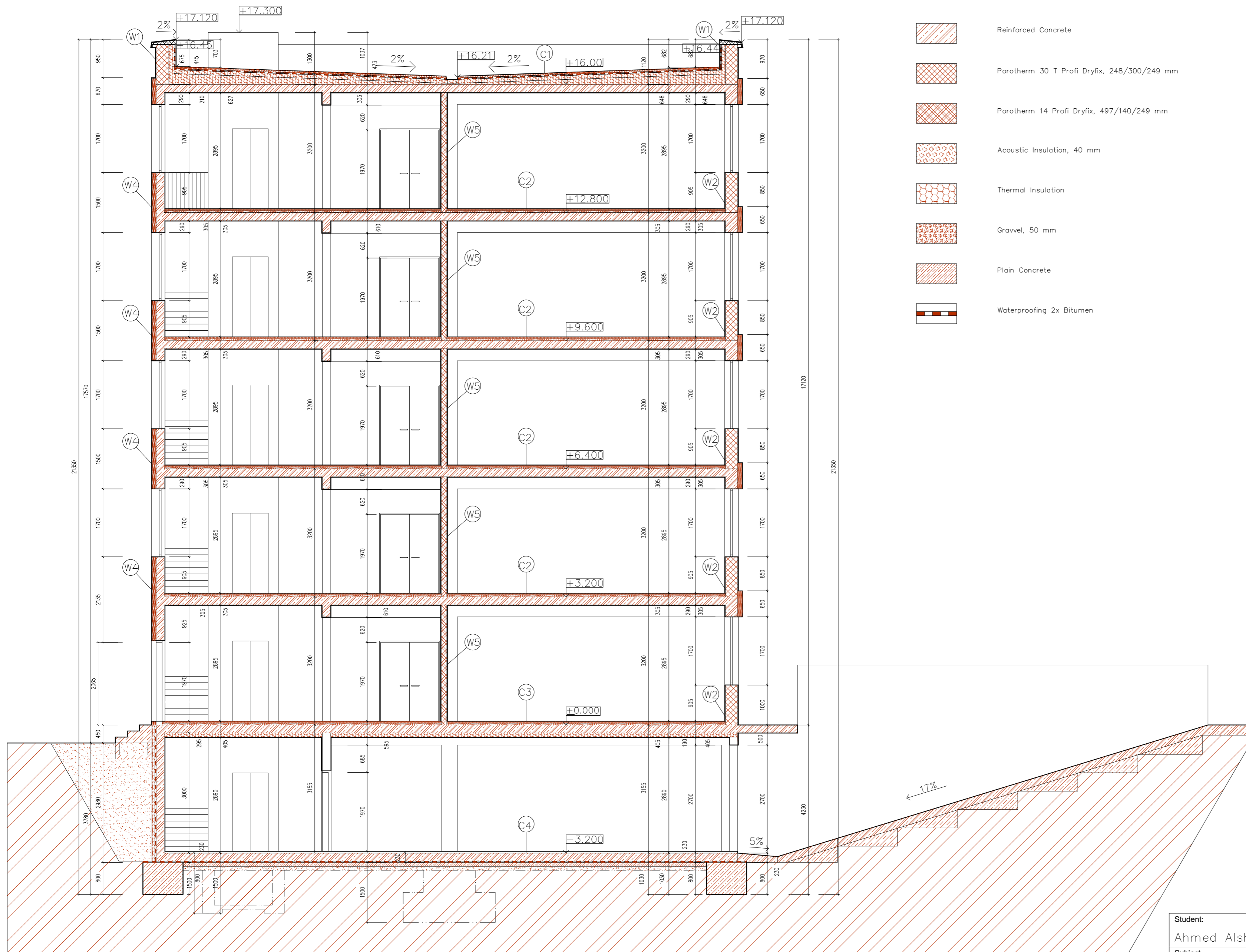

Student: Ahmed Alshawi	Teacher: Ing. M. Noori, Ph.D.	 Czech Technical University in Prague
Subject: Bachelor Thesis	Academic Year: 2016/2017	
Title: Cross Section B-B'		Scale: 1:70
		No. of Drawing: 9B