







Fifth Floor

Legend of the materials:

| | |
|---|---|
|  | Reinforced Concrete |
|  | Parotherm 30 T Profi Dryfix, 248/300/249 mm |
|  | Parotherm 14 Profi Dryfix, 497/140/249 mm |
|  | Parotherm 8 Profi Dryfix, 497/80/249 mm |
|  | Thermal Insulation, 100 mm |

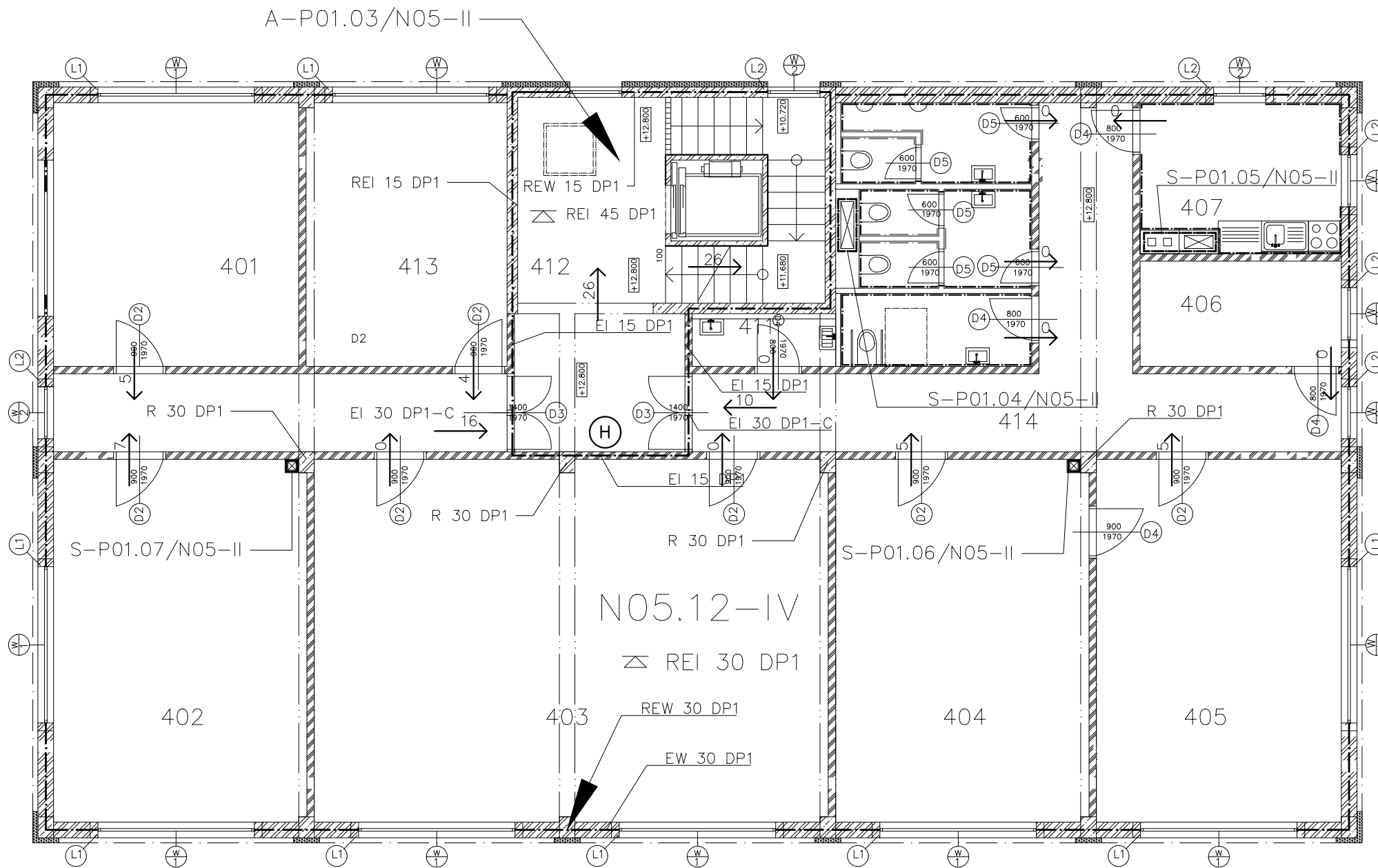

| Number | Description of the room | Area | Floor Surface | Wall Surface |
|--------|-------------------------|---------------------|---------------|--------------|
| 401 | Office | 23.8 m ² | Carpet | Plaster |
| 402 | Office | 33.8 m ² | Carpet | Plaster |
| 403 | Conference Hall | 68.6 m ² | Carpet | Plaster |
| 404 | Manager Office | 33.8 m ² | Carpet | Plaster |
| 405 | Secretary Office | 32.7 m ² | Carpet | Plaster |
| 406 | Storage/Archive | 7.8 m ² | Fine concrete | Plaster |
| 407 | Kitchen | 11.2 m ² | Ceramic | Ceramic |
| 408 | W.C. Woman | 7.1 m ² | Ceramic | Ceramic |
| 409 | W.C. Men | 7.1 m ² | Ceramic | Ceramic |
| 410 | W.C. Invalid | 4.9 m ² | Ceramic | Ceramic |
| 411 | Cleaning Room | 2.8 m ² | Fine concrete | Plaster |
| 412 | Staircase | 23.3 m ² | Fine concrete | Plaster |
| 413 | Office | 19.5 m ² | Carpet | Plaster |
| 414 | Corridor | - | Fine concrete | Plaster |

| | | | |
|-----------------------------|----------------------------------|--|-----------------------|
| Student: Ahmed Alshawi | Teacher: Ing. M. Noori, Ph.D. |  Czech Technical University in Prague | |
| Subject: Bachelor Thesis | Academic Year: 2016/2017 | | |
| Title: Fifth Floor | | Scale: 1:100 | No. of Drawing: 03 |