eurailpool
Ihr kompetenter Partner

PM 1000-URM

- Abraum
- Schotteraushub
- Mischzone
- Schotterbett-Rückstände
- Neuschotter
- Recycelter Schotter
- Neues PSS-Material
- Zwischenschicht

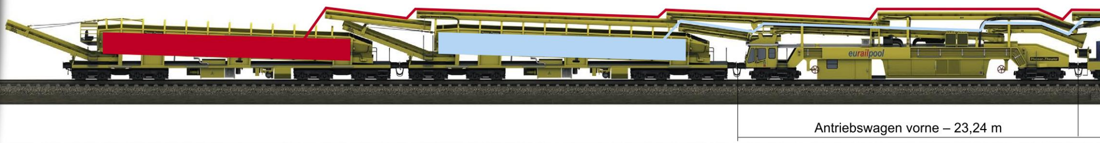
eurailpool
Antriebswagen vorne – 23,24 m

eurailpool GmbH

Adalperostrasse 45 – D-85737 Ismaning
Tel. +49 (0) 89 90 93 97-20
Fax +49 (0) 89 90 93 97-266

Niederlassung Österreich

Kl. Neusiedler Str. 29 – A-2401 Fischamend
Tel. +43 (0) 2230 92 73
Fax +43 (0) 2230 92 79 061

info@eurailpool.com – www.eurailpool.com

← **Arbeitsrichtung**

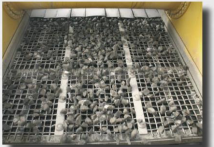

Körnungssieb

Waschsieb

Prallmühle

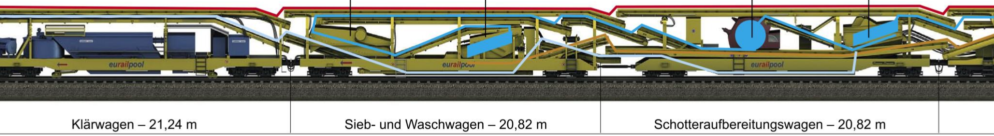

eurailpool
eurailpool
eurailpool
Klärwagen – 21,24 m
Sieb- und Waschwagen – 20,82 m
Schotteraufbereitungswagen – 20,82 m

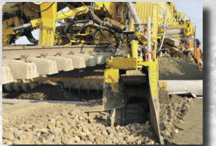
Aushubkette 3

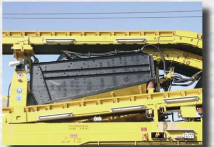
Fingersieb

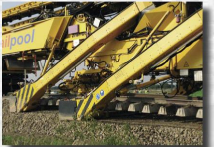
Aushubketten 1 und 2

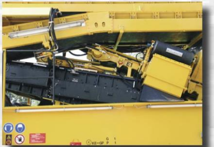
Rollenrost

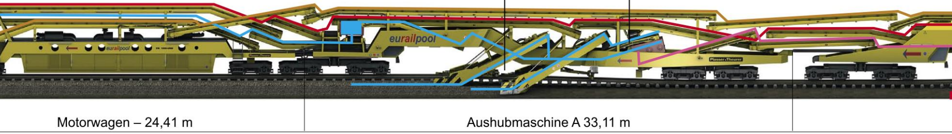
eurailpool
eurailpool
Plasser & Theurer
Motorwagen – 24,41 m
Aushubmaschine A 33,11 m

PM 1000-URM – LÜP 270,00 m

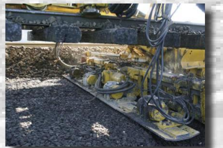
Verdichter Zwischenschicht

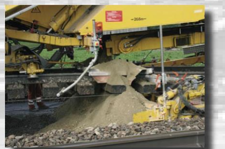
Einbau PSS

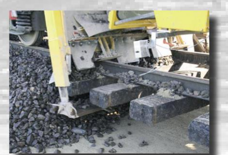
Schoppbalken

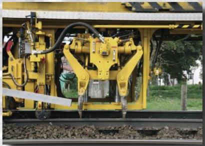
Stopfmaschine

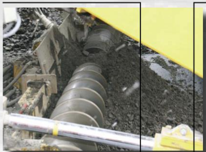
Schnecke

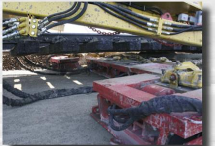
Plattenverdichter

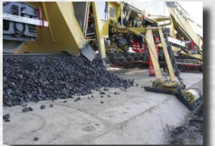
Flankenverdichter

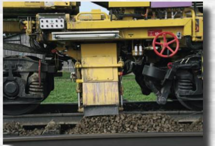
Schotterauslaßhosen

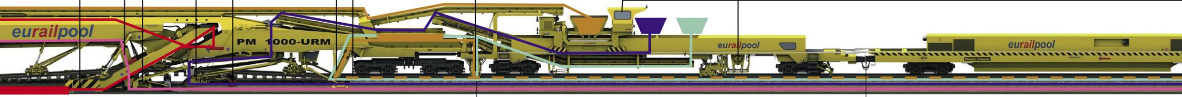
eurailpool
PM 1000-URM
eurailpool
eurailpool

Aushubmaschine B – 42,225 m

Stopfmaschine – 27,575 m

Antriebswagen hinten – 27,42 m

Portalkran mit PSS-Bunker

Doppel-Portalkran

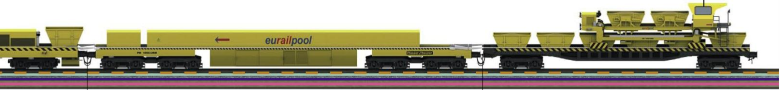
eurailpool

Krantransport- und Tankwagen – 26,74 m

ZDROJ: [29]

ČESKÉ VYSOKÉ UČENÍ TECHNICKÉ V PRAZE
FAKULTA STAVEBNÍ

OBOR:	KATEDRA:
KOSTRUKCE A DOPRAVNÍ STAVBY	K137–KATEDRA ŽELEZNIČNÍCH STAVEB

ROČNÍK:	VEDOUCÍ PRÁCE:	VYPRACOVALA:
4.	Ing. PETR BŘEŠŤOVSKÝ, PhD.	ZUZANA MAŠKOVÁ

PŘEDMĚT: BAKALÁŘSKÁ PRÁCE		FORMÁT:	10xA4
		DATUM:	06/2017
OBSAH: SCHÉMA PM 1000 URM		ČÍSLO PŘÍLOHY:	4