PODÉLNÝ PROFIL SO 101
M 1 : 2 000 / 200

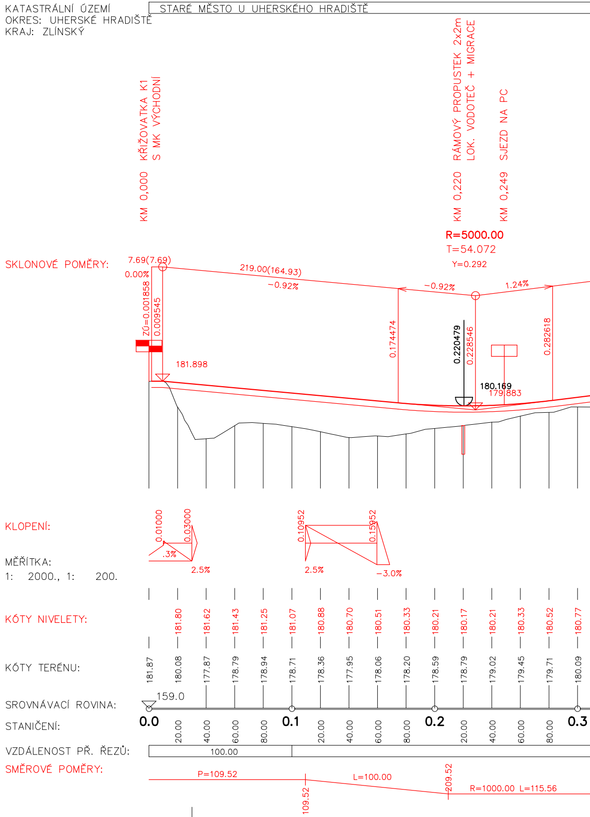
KATASTRÁLNÍ ÚZEMÍ
STARÉ MĚSTO U UHERSKÉHO HRADIŠTĚ
OKRES: UHERSKÉ HRADIŠTĚ
KRAJ: ZLÍNSKÝ
KM 0,000 KŘIŽOVATKA K1 S MK VÝCHODNÍ
KM 0,220 RÁMOVÝ PROPUSTEK 2x2m LOK. VODOTEČ + MIGRACE
KM 0,249 SJEZD NA PC
R=5000.00
T=54.072
Y=0.292
SKLONOVÉ POMĚRY:
7.69(7.69)
0.00%
219.00(164.93)
−0.92%
−0.92%
1.24%
ZÚ=0.001858
0.009545
0.174474
0.220479
0.228546
0.282618
181.898
180.169
179.883
KLOPENÍ:
0.01000
0.03000
.3%
2.5%
0.10952
0.15952
2.5%
−3.0%
MĚŘÍTKA:
1: 2000., 1: 200.
KÓTY NIVELETY:
181.80
181.62
181.43
181.25
181.07
180.88
180.70
180.51
180.33
180.21
180.17
180.21
180.33
180.52
180.77
KÓTY TERÉNU:
181.87
180.08
177.87
178.79
178.94
178.71
178.36
177.95
178.06
178.20
178.59
178.79
179.02
179.45
179.71
180.09
SROVNÁVACÍ ROVINA:
159.0
STANIČENÍ:
0.0
20.00
40.00
60.00
80.00
0.1
20.00
40.00
60.00
80.00
0.2
20.00
40.00
60.00
80.00
0.3
VZDÁLENOST PŘ. ŘEZŮ:
100.00
SMĚROVÉ POMĚRY:
P=109.52
109.52
L=100.00
209.52
R=1000.00 L=115.56

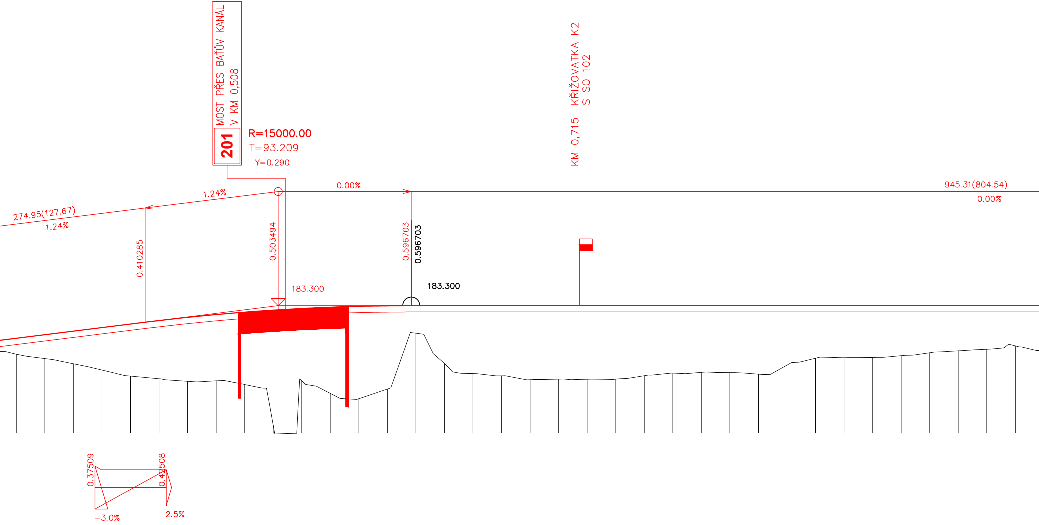
MOST PŘES BAŤŮV KANÁL
V KM 0,508
201
R=15000.00
T=93.209
Y=0.290
274.95(127.67)
1.24%
1.24%
0.00%
945.31(804.54)
0.00%
0.410285
0.503494
0.596703
0.596703
183.300
183.300
KM 0,715 KŘIŽOVATKA K2
S SO 102
0.37509
0.42508
−3.0%
2.5%

181.02	181.27	181.52	181.77	182.01	182.26	182.48	182.68	182.85	182.99	183.10	183.19	183.26	183.29	183.30	183.30	183.30	183.30
179.90	179.59	179.23	178.79	178.36	178.18	178.01	178.03	177.78	174.92	178.04	177.16	176.78	177.46	181.37	179.25	178.54	178.39
20.00	40.00	60.00	80.00	0.4	20.00	40.00	60.00	80.00	0.5	20.00	40.00	60.00	80.00	0.6	20.00	40.00	60.00

183.30	183.30	183.30	183.30	183.30	183.30	183.30	183.30	183.30	183.30	183.30	183.30	183.30	183.30	183.30	183.30	183.30	183.30
178.11	178.16	178.14	178.15	178.39	178.58	178.63	178.62	178.51	179.14	179.62	179.66	179.67	179.80	180.01	180.14	180.25	180.48
80.00	0.7	20.00	40.00	60.00	80.00	0.8	20.00	40.00	60.00	80.00	0.9	20.00	40.00	60.00	80.00	1.0	20.00

700.00

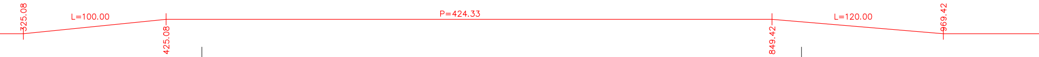
325.08
L=100.00
425.08
P=424.33
849.42
L=120.00
969.42

STARÉ MĚSTO U UHERSKÉHO HRADIŠTĚ

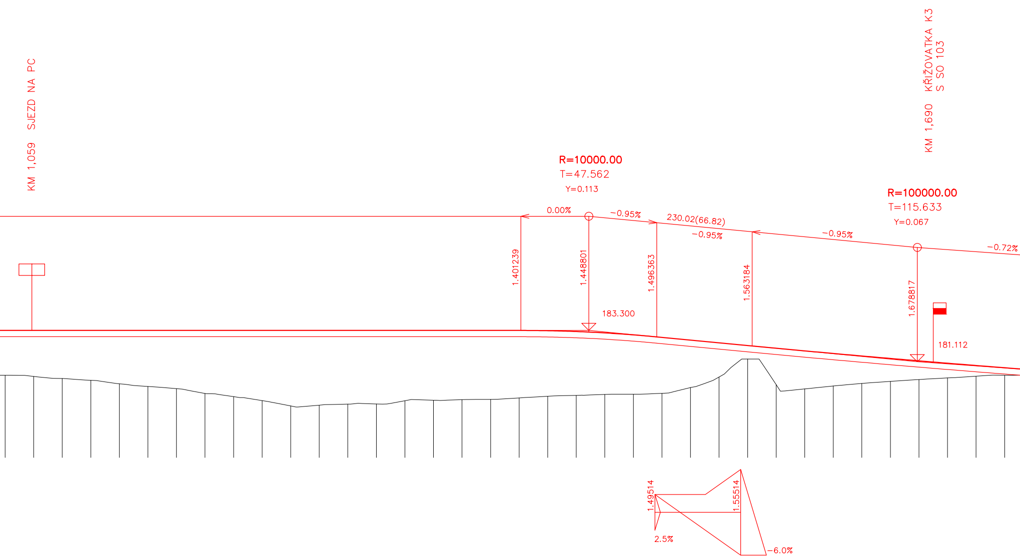
KM 1,059 SJEZD NA PC
KM 1,690 KŘIŽOVATKA K3 S SO 103
R=10000.00
T=47.562
Y=0.113
R=100000.00
T=115.633
Y=0.067
0.00%
−0.95%
230.02(66.82)
−0.95%
−0.95%
−0.72%
1.401239
1.448801
1.496363
1.563184
1.678817
183.300
181.112
1.49514
1.55514
2.5%
−6.0%

40.00	183.30	180.16
60.00	183.30	180.08
80.00	183.30	179.93
1.1	183.30	179.81
20.00	183.30	179.56
40.00	183.30	179.38
60.00	183.30	179.22
80.00	183.30	178.89
1.2	183.30	178.66
20.00	183.30	178.38
40.00	183.30	178.01
60.00	183.30	178.07
80.00	183.30	178.14
1.3	183.30	178.15
20.00	183.30	178.38
40.00	183.30	178.41
60.00	183.30	178.45
80.00	183.30	178.47
1.4	183.30	178.57
20.00	183.28	178.69
40.00	183.22	178.75
60.00	183.13	178.81
80.00	182.99	178.83
1.5	182.81	178.90
20.00	182.62	179.30
40.00	182.43	180.03
60.00	182.24	181.30
80.00	182.05	179.50
1.6	181.87	179.20
20.00	181.69	179.41
40.00	181.51	179.58
60.00	181.34	179.73
80.00	181.17	179.86
1.7	181.00	179.97
20.00	180.84	180.09
40.00	180.69	180.17

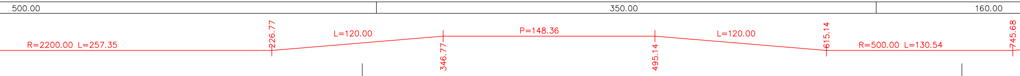
500.00
350.00
160.00
R=2200.00 L=257.35
226.77
L=120.00
346.77
P=148.36
495.14
L=120.00
615.14
R=500.00 L=130.54
745.68

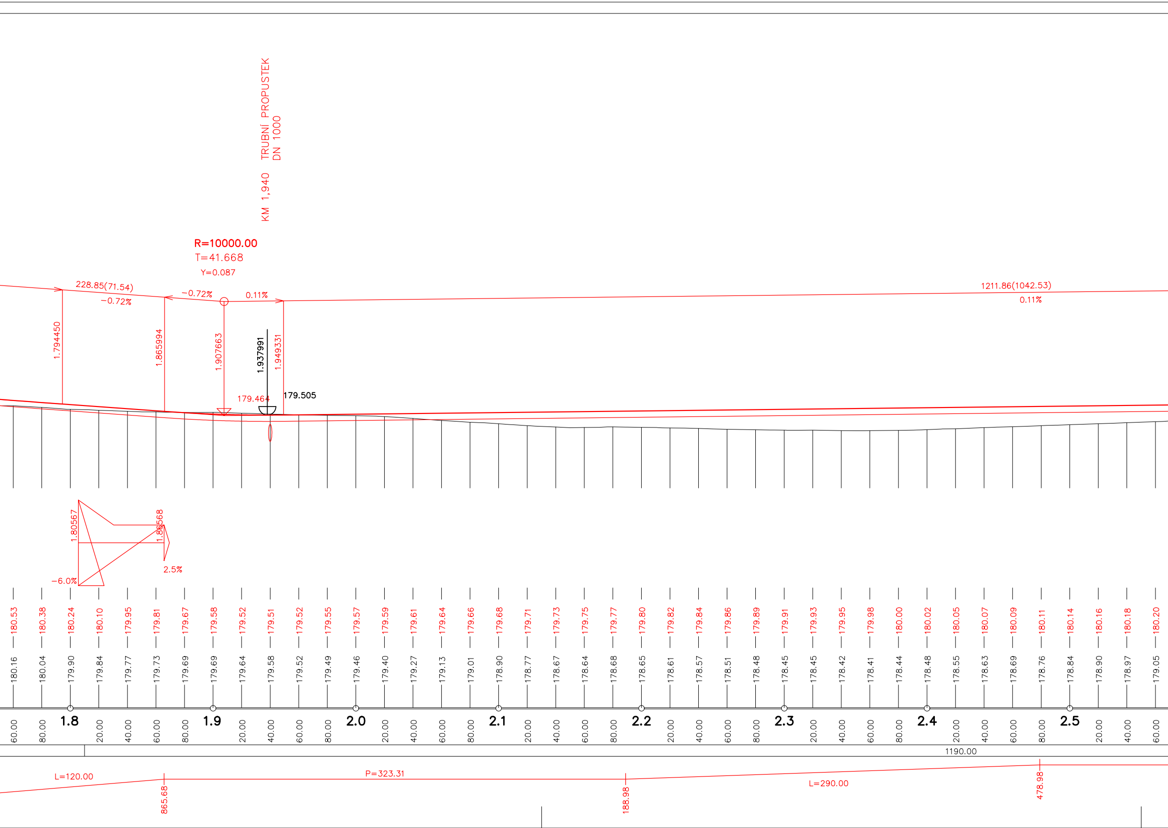
KM 1,940 TRUBNÍ PROPUSTEK
DN 1000
R=10000.00
T=41.668
Y=0.087
228.85(71.54)
−0.72%
−0.72%
0.11%
1211.86(1042.53)
0.11%
1.794450
1.865994
1.907663
1.937991
1.949331
179.464
179.505
1.80567
1.80568
−6.0%
2.5%
180.53 180.38 180.24 180.10 179.95 179.81 179.67 179.58 179.52 179.51 179.52 179.55 179.57 179.59 179.61 179.64 179.66 179.68 179.71 179.73 179.75 179.77 179.80 179.82 179.84 179.86 179.89 179.91 179.93 179.95 179.98 180.00 180.02 180.05 180.07 180.09 180.11 180.14 180.16 180.18 180.20
180.16 180.04 179.90 179.84 179.77 179.73 179.69 179.69 179.64 179.58 179.52 179.49 179.46 179.40 179.27 179.13 179.01 178.90 178.77 178.67 178.64 178.68 178.65 178.61 178.57 178.51 178.48 178.45 178.45 178.42 178.41 178.44 178.48 178.55 178.63 178.69 178.76 178.84 178.90 178.97 179.05
60.00 80.00 1.8 20.00 40.00 60.00 80.00 1.9 20.00 40.00 60.00 80.00 2.0 20.00 40.00 60.00 80.00 2.1 20.00 40.00 60.00 80.00 2.2 20.00 40.00 60.00 80.00 2.3 20.00 40.00 60.00 80.00 2.4 20.00 40.00 60.00 80.00 2.5 20.00 40.00 60.00
1190.00
L=120.00
P=323.31
L=290.00
865.68
188.98
478.98

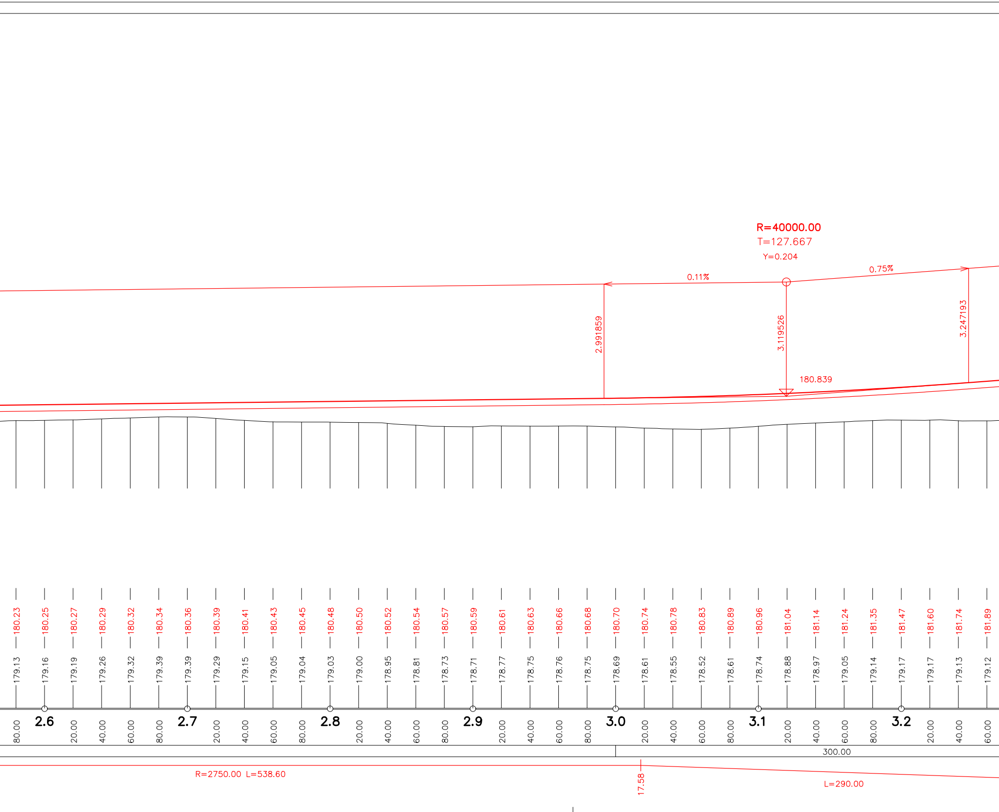
R=40000.00
T=127.667
Y=0.204
0.11%
0.75%
2.991859
3.119526
3.247193
180.839
300.00
R=2750.00 L=538.60
17.58
L=290.00

80.00	180.23	179.13
2.6	180.25	179.16
20.00	180.27	179.19
40.00	180.29	179.26
60.00	180.32	179.32
80.00	180.34	179.39
2.7	180.36	179.39
20.00	180.39	179.29
40.00	180.41	179.15
60.00	180.43	179.05
80.00	180.45	179.04
2.8	180.48	179.03
20.00	180.50	179.00
40.00	180.52	178.95
60.00	180.54	178.81
80.00	180.57	178.73
2.9	180.59	178.71
20.00	180.61	178.77
40.00	180.63	178.75
60.00	180.66	178.76
80.00	180.68	178.75
3.0	180.70	178.69
20.00	180.74	178.61
40.00	180.78	178.55
60.00	180.83	178.52
80.00	180.89	178.61
3.1	180.96	178.74
20.00	181.04	178.88
40.00	181.14	178.97
60.00	181.24	179.05
80.00	181.35	179.14
3.2	181.47	179.17
20.00	181.60	179.17
40.00	181.74	179.13
60.00	181.89	179.12

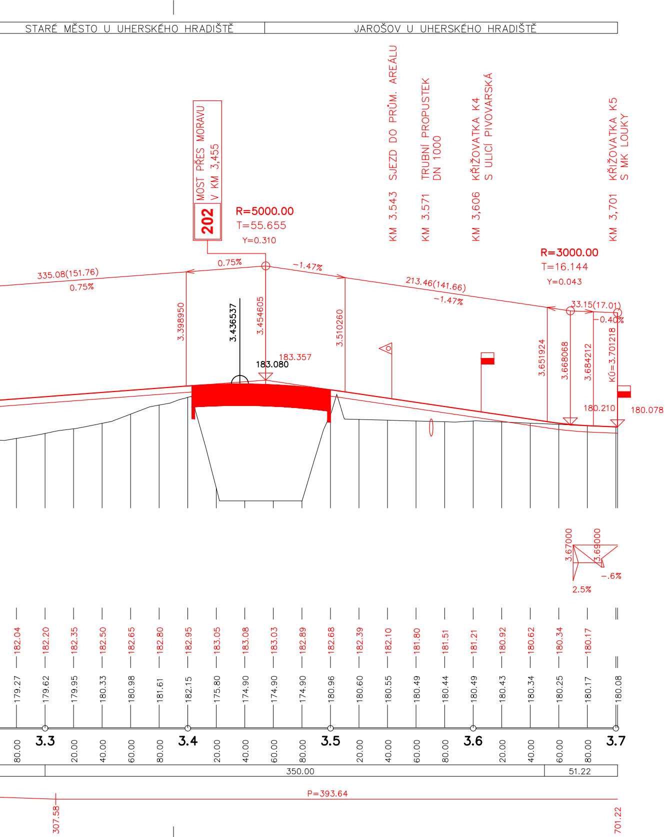
STARÉ MĚSTO U UHERSKÉHO HRADIŠTĚ
JAROŠOV U UHERSKÉHO HRADIŠTĚ
202
MOST PŘES MORAVU
V KM 3,455
KM 3,543 SJEZD DO PRŮM. AREÁLU
KM 3,571 TRUBNÍ PROPUSTEK
DN 1000
KM 3,606 KŘIŽOVATKA K4
S ULICÍ PIVOVARSKÁ
KM 3,701 KŘIŽOVATKA K5
S MK LOUKY
R=5000.00
T=55.655
Y=0.310
R=3000.00
T=16.144
Y=0.043
335.08(151.76)
0.75%
0.75%
−1.47%
213.46(141.66)
−1.47%
33.15(17.01)
−0.40%
3.398950
3.436537
3.454605
3.510260
3.651924
3.668068
3.684212
KÚ=3.701218
183.357
183.080
180.210
180.078
3.67000
3.69000
2.5%
−.6%
182.04
182.20
182.35
182.50
182.65
182.80
182.95
183.05
183.08
183.03
182.89
182.68
182.39
182.10
181.80
181.51
181.21
180.92
180.62
180.34
180.17
179.27
179.62
179.95
180.33
180.98
181.61
182.15
175.80
174.90
174.90
174.90
180.96
180.60
180.55
180.49
180.44
180.49
180.43
180.34
180.25
180.17
180.08
80.00
3.3
20.00
40.00
60.00
80.00
3.4
20.00
40.00
60.00
80.00
3.5
20.00
40.00
60.00
80.00
3.6
20.00
40.00
60.00
80.00
3.7
350.00
51.22
P=393.64
307.58
701.22

Souřadnicový systém S–JTSK, Výškový systém Bpv

JMÉNO STUDENTA	ÚSTAV	ČVUT v Praze Fakulta dopravní	
Bc. Petr Krajča	K612		
VEDOUCÍ PRÁCE	ROČNÍK		
Ing. Tomáš Kučera	5.		
PROJEKT : SEVERNÍ OBCHVAT UHERSKÉHO HRADIŠTĚ diplomová práce		FORMÁT	11 A4
		MĚŘÍTKO	1:2000/200
		DATUM	KVĚTEN 2017
NÁZEV PŘÍLOHY : Podélný profil SO 101		Č. PŘÍLOHY C.1.1	Č. PARE