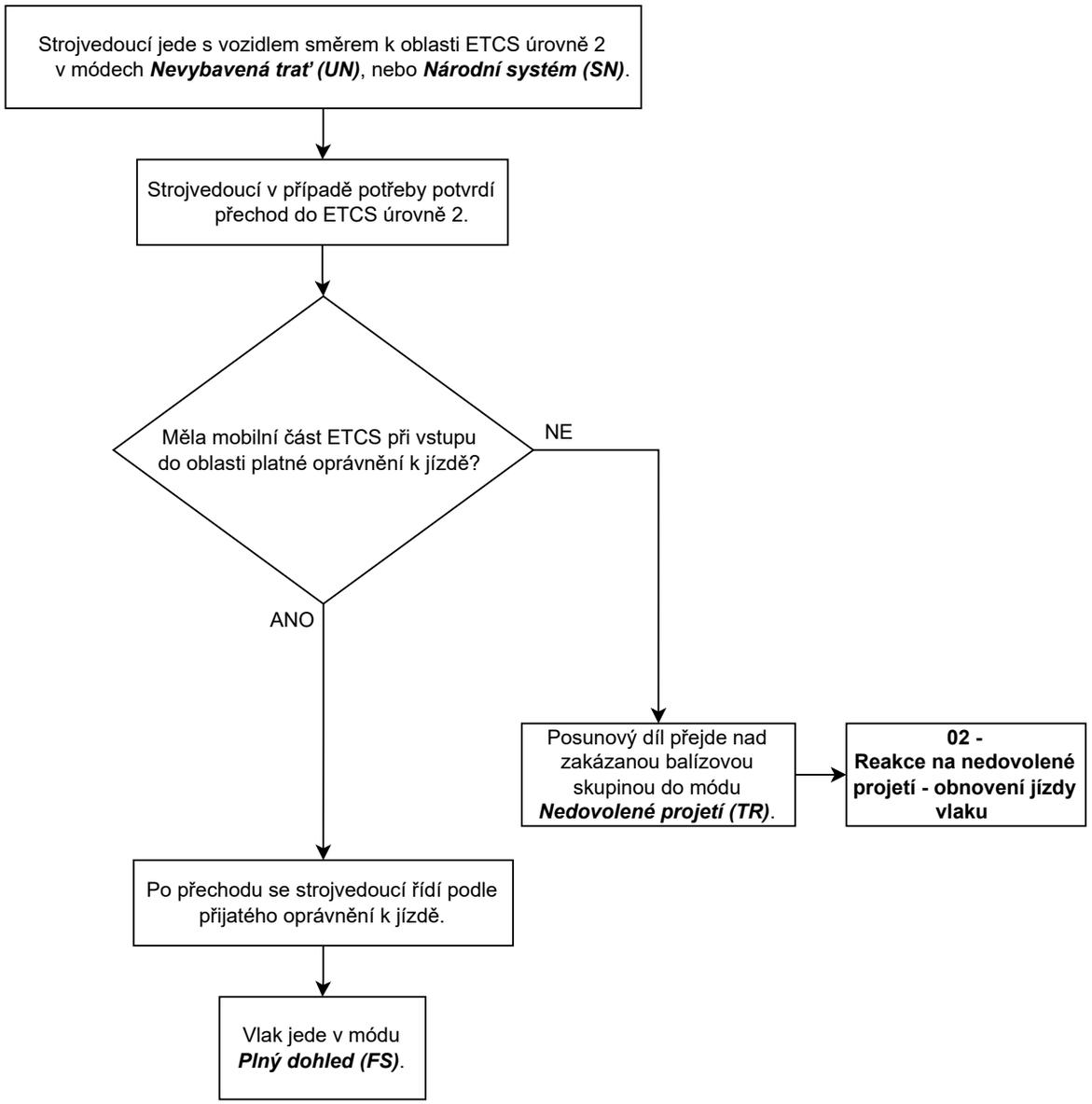04 - Přechod mezi úrovněmi – LNTC, L0 -> L2